WEATHER FORECAST

Victoria and Vicinity, and Vancouver and Vicinity—Moderate to fresh southerly and westerly winds; generally fair, mild, showers.

Juan de Fuca to Estevan—Moderate to fresh westerly winds, generally fair and mild, with occasional rain.

The Daily Colonist.

(ESTABLISHED 1858)

COLONIST TELEPHONES

Advertising	Empire 4114
Business Office	Empire 4114
Circulation	Garden 1812
Job Printing	Garden 5241
Editorial Rooms	Empire 4111
Social Editor	Empire 3311

NO. 260—SEVENTY-SIXTH YEAR | VICTORIA, BRITISH COLUMBIA, FRIDAY, OCTOBER 12, 1934 | TWENTY PAGES

PEAK BALKS ASCENT Canadian Climber
Says Mount Waddington Unconquerable by Ordinary Methods—Page 11

RIBBONS START SEASON
Former Dominion Cage Champions Will Meet Colonist Tonight—Page 13

Minister Explains *FARMERS' LOAN BILL*
Operation of Amendments to Act to Give Agriculturist Aid—Page 2

TIMBER TRADE MAY REDUCE SOVIET QUOTA

Continuance of Empire Preference Vital to Industry, of Province

BRITISH IMPORTERS TO MEET RUSSIANS

LONDON, Oct. 11 (CP).—Soviet Russian timber agents arrived in London, today, ready to enter into negotiations for a new timber contract for next year—hoping it would result in an enlargement of the import quota for Russian timber.

Just a year ago protracted negotiations, in which Canada was keenly interested, resulted in a reduction of the Russian quota with corresponding benefit to Canadian timber exporters.

But now, according to The Morning Post, which has always followed Russian timber negotiations very closely, the Russian case must rest on whether British importers are ready to show that they need an increased amount of timber from Russia.

LESS TIMBER NEEDED

Instead of an increase in the Russian quota, it was understood the British trade has reached the conclusion that an even smaller import from Russia would satisfy British requirements. Somewhere around 250,000 standards, reduction of 100,000 standards from the 1934 quota, was said to be regarded by importers as sufficient for next season's import from Russia.

And if Russia is prepared to confine her shipments to Great Britain to only the highest grades of timber, it was added, an even lower figure would be acceptable.

Continued on Page 2, Column 5

LOGGING WILL BE CONTINUED

Alberni Pacific Lumber Co. Carrying On in Spite of Strike

PORT ALBERNI, Oct. 11. — A truckload of blankets and other domestic supplies arrived here, today, presumably from Vancouver, and were placed at the disposal of the striking loggers, who have taken up their headquarters here in the city, although a number have already left for Vancouver. A great amount of blankets and other equipment was collected at the headquarters of the strike committee in Vancouver during the strike last May, and it is thought that this has been offered to the local strikers.

Rumors that strike breakers were coming in to reopen the camp circulated through the city, today, and, when the afternoon train arrived, about fifteen strikers were on hand to meet the incoming loggers, but none arrived.

ARRIVALS CHALLENGED

About twenty-five loggers met the incoming passenger stage and challenged several men carrying packs. These men were advised of the strike at Camp Five. Matters were handled in an orderly manner by the pickets.

It appears that it is the intention of the Alberni Pacific Lumber Company to continue logging in spite of the strike, and an advertisement to this effect appeared today in a local newspaper. In all probability, the camp will be thrown open to hire men in the same manner as was done when the strike was broken last May.

In the meantime, 350 men were thrown out of work today, when the mill closed down for lack of logs. Camp Three of the company is continuing to log.

FIND PROFIT IN SMUGGLING PIGS

Former Ranchers in Southern Saskatchewan Reported to Be Driving Swine From U.S.

REGINA, Oct. 11 (CP).—Smuggling pigs from south of the international border during the past three months has been a promising source of revenue for at least two groups of ex-ranchers in the border country south of Moose Jaw.

Reports trickling through tell of truckloads of pigs being purchased with Canadian money and then of fast midnight drives across the border into Canada.

Two factors aided the men who, before prohibition was banished in the United States, carried a liquid cargo from Canada. The first was that swine prices were much higher in Canada than in the United States, and the second was that Canadian money commands a premium in the country to the south.

Waiting for News From Underground

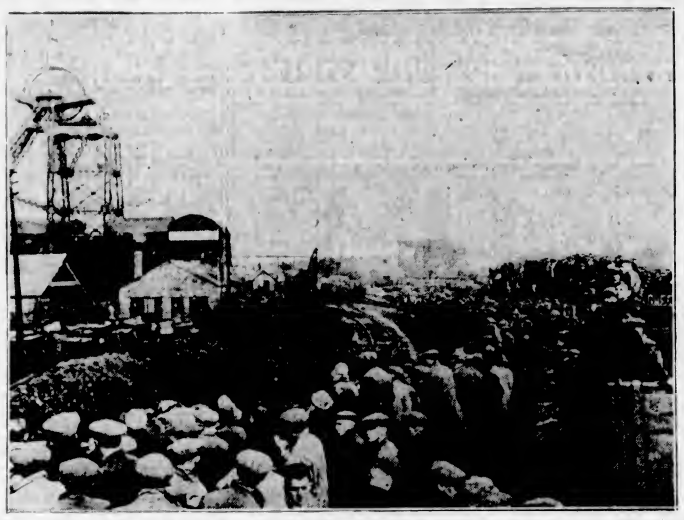

Crowds Watching Rescue Squads Descend From the Pithead to Attempt Rescue of 261 Miners Entombed in a Coal Mine at Wrexham, North Wales, Following an Explosion. Only Sixteen Bodies Were Recovered Before the Mine Was Sealed.

Further Devaluation of American Dollar Thought Possibly Impending Move

Dominion Refunding Loan Lists to Be Closed This Afternoon

OTTAWA, Oct. 11 (CP).—Subscription books of the $250,000,000 Dominion Government Refunding Loan will be closed at 5 o'clock tomorrow afternoon with the objective not only achieved but considerably exceeded. Cash applications will be received for allotment only if lodged with the Minister of Finance or the assistant receivers-general before the hour of closing the books, but those based on conversions will be accepted subject to the converted bonds being handed over by Saturday or Monday, where earlier delivery is impossible.

In announcing the closing date, Finance Minister E. N. Rhodes stated that, as the bonds are dated October 15, cash subscribers who take up their securities Monday will not have to pay accrued interest.

Speculation Quickened by President's Discussions of Monetary Situation

MEANWHILE PRICE OF SILVER ASCENDS

WASHINGTON, Oct. 11 (AP). — Private discussion of the monetary situation by President Roosevelt today quickened speculation that he might eventually further devalue the gold dollar to attain his announced goal of higher prices.

Senator Robert Bulkley of Ohio, telling reporters on the White House doorstep that he had discussed the currency with the President, declared reluctantly in response to questions that further devaluation was not an "impossibility."

TALKS WITH PROFESSOR

Later, the President talked for an hour across the luncheon table with Professor George F. Warren, of Cornell University, outstanding exponent of the theory that the way to increase values is to increase the price of gold—which means dollar devaluation.

Meanwhile, the markets responded with mild inflationary tremors to Mr. Roosevelt's feeling that values should ascend. The price of bar silver showed one of the sharpest rises since the passage of the legislation which started the Administration's determination to acquire more of the metal as a currency base.

SPECIALLY SIGNIFICANT

The fact that Senator Bulkley is regarded as a conservative where currency experimentation is concerned, apparently gave his observation especial significance. His comment, however, was drawn out only by a series of questions by reporters. The Senator said he personally felt further devaluation was not needed.

Continued on Page 11, Column 7

Argues Arrest of Indian Convicted of Murder Was Illegal

Defending Counsel Contends Slain Constables Acted in Crazy Manner—Appeal Court Hearing Punctuated by Sharp Passages on Bench

VANCOUVER, Oct. 11 (CP).—Legality of the arrest of Eneas George, one of the three Indian brothers sentenced to hang for the murder of Dominion Indian Constable F. H. Gisborne, was the main point argued by defence counsel, today, in the opening day of the Indians' appeal against conviction.

Eneas, Richardson and Alex George were convicted of slaying Gisborne near the Canford Reserve, Merritt, B.C., on May 23 last. Provincial Police Constable Percy Carr, who accompanied Gisborne when the latter went to arrest Eneas on a stabbing charge, was also slain.

A fourth brother, Joseph, unable to stand trial with his brothers owing to injuries, is scheduled to appear for preliminary hearing on the same murder charge later this month.

The hearing, which opened today, and is expected to occupy the rest of the week, was enlivened by passages between members of the bench, the prosecution and defence counsel.

"IN CRAZY MANNER"

Stuart Henderson, defence counsel, argued that the constables, when they went to arrest Eneas, acted in a "crazy" manner. Reconstructing the scene from evidence of Joseph Edwards, a Crown witness and cousin of the accused, counsel declared that

Continued on Page 2, Column 6

TO MINE AGAIN ON MT. SICKER

Will Reopen Old Workings With Expectation of Profitable Industry

NANAIMO, Oct. 11.—Messrs. P. E. Peterson, metallurgical engineer, and J. W. Southin, electrical and mining engineer, with a number of associates, have obtained possession of all the claims in the Tyee zone, Mount Sicker, with a view to reopening the mines, which include the Lenora and Richard III.

Thirty years ago the Tyee mine, on Mount Sicker, between Westholme and Duncan, was one of the biggest producers of copper on the Coast. It had its own smelter at Ladysmith, and in one year the value of its output exceeded half a million dollars.

SMELTER AT CROFTON

There was also a smelter at Crofton, and many thousands of tons of fair grade ore was mined. A drastic fall in the price of copper put an end to operations, and the mines were closed down in 1918.

Mr. Peterson states that, if the plans he and his associates have in hand go through, work will start very shortly, and he is confident that a big and profitable enterprise can be established. In seven years the Tyee mine produced $5,000,000 worth of copper and gold. There are, states Mr. Peterson, still thousands of tons of ore in these three mines which, with the new metallurgical processes, can now be profitably mined.

Four Killed When Train Leaves Rails

GUTTEMBERG, Iowa, Oct. 11 (AP).—The toll from the wreck of a speeding Milwaukee passenger train near here early today when it plunged off the rails into a creek bed, remained at four dead tonight, with the list of injured increased to eighteen.

Relief crews sent from surrounding division points worked throughout the day to repair the torn track and damaged trestle, off which the derailed engine pulled its baggage car and single passenger coach.

MARINE UPHEAVAL STILL DAMAGING

Newport Beach Houses in Danger of Toppling Into Ocean From Sea's Thrusts

NEWPORT BEACH, Cal., Oct. 11 (AP).—The strange assault of the sea upon the West Newport Beach area inflicted further damage today during almost windless calm and left several houses in danger of toppling off into the ocean.

The same sort of high tide and big-wave combination which, yesterday, dropped one house into the sea, today undermined the beach boardwalk, swept some sections away and undermined more than 100 feet of the Southern Pacific railroad tracks.

Shifting their frontal attack slightly from the scene of yesterday's damage, the mysterious marine thrusts concentrated today on a four-block stretch immediately to the north. Several houses south of the general location of today's and yesterday's disturbances were washed down about two weeks ago.

FLYERS FOUND SAFE

BOMBAY, Oct. 11 (CP-Havas).—The British flyer, Philip Stone, and three Hindu aviators, lost on a flight from Bagdad to India, were found. They had made a forced landing in a desert region. All were safe, despite four days of privation in the desert.

British Empire Pays Respect to Jugoslavian King

COURT mourning will be observed in Canada for the late King Alexander of Jugoslavia from now until after the funeral has taken place, Hon. J. W. Fordham Johnson, Lieutenant-Governor, was advised yesterday through state channels at Ottawa. Flags will be half-masted on the day of the funeral. Elsewhere throughout the British Empire the same respect will be shown.

MAY BE PLOT OF RUSSIANS

Police Probing Possibility of Aid From Moscow for Revolt

(Copyright, 1934, by the Associated Press)

MADRID, Oct. 11. — Police today probed the possibility that Russian conspirators might have aided Spain's bloody Red revolt, as troops worked into the mountain fastnesses of Asturias in pursuit of the revolution's last organized forces.

The arrest at Sevilla of Julio Lucena, official of the Tourist Bureau, in whose possession police said they found several thousand pesetas and documents indicating that Russian plotters were involved, set the police investigation under way.

They were seeking to learn whether Moscow was in communication with the Syndicalists, Anarchists, Communists and Socialists who rose against Premier Alejandro Lerroux's Right Wing Government last week, only to be beaten down with thousands of casualties.

VIOLENT FIGHTING

Violent street fighting, accompanied by fusillades, broke out unexpectedly in the north end of the capital tonight.

In mountainous Asturias, meanwhile, troops under General Lopez Ochoa, their way smoothed for them by airplane bombing squadrons and observation patrols, closed in steadily on rebels at Santullano, Ujo, and other mining centres where the revolt still held out.

Meagre eye-witness accounts of the fighting along the fringe of the Pyrenees indicated that casualties there ran extremely high, since heavy artillery bombardment, machine gun and rifle fire were necessary to dislodge fortified rebels.

Miners Killed by Surface Cave-In

PRAIRIE HILL, Mo., Oct. 11 (AP).—Three miners walking up the shaft of a new coal mine one and one-half miles east of here were killed today when the surface caved in and tons of dirt hurled them thirty feet to the bottom of the shaft.

The bodies of the men, Martin Whitaker, twenty-five; Walter Wright, thirty-four, and Harvey Stanturf, fifty, all of Prairie Hill, were recovered tonight.

ANNOUNCEMENT IS SURPRISING

Canadian High Commissioner Returning to Canada With Premier

LONDON, Oct. 11 (CP).—Hon. G. Howard Ferguson, Canadian High Commissioner in London, will return to Canada with Prime Minister R. B. Bennett and Professor O. D. Skelton, Under-Secretary for External Affairs, sailing tomorrow.

The announcement that Mr. Ferguson would accompany the Prime Minister back caused some surprise in London, for Mr. Ferguson returned from his visit to Canada less than two weeks ago, and there was no previous intimation he would go back so soon. They will sail on the Duchess of Richmond.

SURPRISE AT OTTAWA

OTTAWA, Oct. 11 (CP).—Announcement from London today that Hon. G. Howard Ferguson, Canadian High Commissioner, would sail for Canada tomorrow in company with Prime Minister R. B. Bennett, created surprise in official circles here. Rt. Hon. Sir George Perley, Acting Prime Minister, said he had not heard of Mr. Ferguson's return, and was puzzled in view of the fact that the High Commissioner returned to London only a few weeks ago after a visit to Canada.

There were rumors immediately current in Ottawa that Mr. Ferguson's return was associated with the known plans of the Prime Minister to begin organization of the Conservative Party preparatory to the next general election. Action in this direction is anticipated soon after Mr. Bennett's return.

ITALO-JUGOSLAVIAN RELATIONS ARE UNDER INCREASED STRAIN

Anti-Italian Demonstrations Staged at Several Large Cities in Jugoslavia—Jeering Crowds Smash Windows—Employee of Consulate Beaten by Mob Before Police Intervene

Mussolini Paying Close Attention to Developments

BELGRADE, Oct. 11 (CP-Havas).—Smouldering hatred of Italy, touched off by King Alexander's assassination, flared at three places in Jugoslavia, today, as the Cabinet, which placed its resignation at the disposal of the new regency, was told to continue in office.

There was no sign of serious internal disorders. However, at Zagreb, a jeering crowd smashed the windows of an Italian political club.

Other anti-Italian manifestations occurred at Sarajevo, the city in which Archduke Franz Ferdinand's assassination set off the Great War, and at Ljubljana. At the latter point an Italian-owned store was reported destroyed.

Meanwhile, the National Parliament, after taking an oath of loyalty to young King Peter II, who was en route to Belgrade from Paris tonight, decided that the murdered king henceforth should be known as "King Alexander I, heroic and knightly unifier of Jugoslavia."

An employee of the Italian Consulate was pummeled severely by a crowd at Ljubljana, that had just learned of Alexander's death.

CROWD HOOTS ITALY

Police interfered to protect the Italian as the crowd hooted Italy derisively. Dr. Ivan Marushich, Governor of Slovenia Province, of which Ljubljana is the capital, said:

"Jugoslavia's relations with Italy are so delicate that our authorities would never permit, for a moment, any manifestation or unfriendly speeches toward our neighbor, Italy."

Continued on Page 2, Column 4

Ontario Securities Commissioner

J. M. GODFREY, K.C.

WHO was appointed Ontario Securities Commissioner after the Government dismissed Col. G. H. Drew in the course of a bitter controversy between Col. Drew and Attorney-General Roebuck.

Desperado Shoots Way To Freedom

DES MOINES, Iowa, Oct. 11 (AP).—Less than twenty-four hours after the Government named him one of the slayers in the quintuple Kansas City Union Station massacre, "Pretty Boy" Floyd, Southwestern desperado, shot his way clear from a party of Iowa officers late today only to set a host of Federal, state and local authorities on his new trail.

The hunt pressed on into Minnesota after Agent A. G. Haight, of the Iowa Bureau of Investigation, and Sheriff T. Johnson, of Howard County, exchanged shots with the outlaw and two companions near McIntyre this afternoon.

INTEREST RATE TO BE REDUCED

Bank Savings Deposits to Return 2 Per Cent After November 1

OTTAWA, Oct. 11 (CP).—Interest paid on savings deposits will be reduced to 2 per cent as from November 1, 1934, by all chartered banks in Canada, the Dominion Government postoffice savings banks, and the Ontario Government savings office, Finance Minister E. N. Rhodes announced today.

A similar reduction will be made effective by all other banks on December 1, and the minister intimated that a number of the important loan and trust companies in Ontario will reduce by one-half of 1 per cent the rate of interest which they at present pay on savings deposits, such reductions to be effective from January 2.

Announcement of the interest reduction recalls the Dominion Government joined in a resolution passed by the Ottawa Conference in the Summer of 1932 which recommended the creation and maintenance, within the limits of sound finance, of such conditions as will assist in the revival of enterprise and trade, and stated that among these conditions are "low rates of interest and abundance of short-term money."

EXPECTED TO REORGANIZE

French Minister Is First Official Head to Roll as Result of Tragedy

(Copyright, 1934, by the Associated Press)

PARIS, Oct. 11.—A "vast international terrorist ring" was trailed by French secret police, today, as Minister of Interior Albert Sarraut resigned after sharp criticism of police failure to protect King Alexander at Marseille, Tuesday.

That the ten shots Petrus Kalemen fired, still echoed through Europe, was evidenced when Jugoslavs staged anti-Italian riots and French political observers confidently predicted that Premier Gaston Doumergue's Cabinet would resign en masse for reorganization.

Sarraut's resignation was expected to be only the first of officials' heads that will roll in consequence of the tragedy.

LEAVES FOR BELGRADE

Eleven-year-old King Peter II of Jugoslavia, accompanied by his widowed mother, Queen Marie, left Paris for Belgrade, tonight, to attend his father's funeral and receive his crown. The heaviest guard in recent years was given the young king for his departure.

French police were firmly convinced that an international terrorist gang was back of Alexander's assassination. Officials of the Surete Nationale announced that they were steadily drawing the net around suspected accomplices of Kalemen.

TWO MEN QUESTIONED

A chain of evidence, already in the hands of the police, led them to believe they would be able to solve the murder of the Jugoslav King.

Continued on Page 17, Column 6

Hears Report Five Lost on Small Craft

SEATTLE, Oct. 11 (AP).—A radio report that the small vessel St. Andrew had foundered in Alaskan waters near the Aleutians on Sunday, with the loss of five men, was picked up here tonight by E. H. Bond, an amateur radio operator, from the little village of Ungar on Shumagin Island.

The St. Andrew went down in a sudden storm as she was proceeding from Mist Harbor to Stungar Bay, the massage said.

POLICE LEAVE STOLL ESTATE

Officers Withdraw to Assist Family to Contact Abductor of Woman

LOUISVILLE, Ky., Oct. 11 (AP).—Obeying an appeal from the family of Mrs. Berry V. Stoll for complete isolation that they might be free to contact her kidnapper, all Federal operatives, police and others withdrew from the Stoll estate tonight.

The appeal was made by William S. Kammerer, an attorney and friends of the family, who said:

"The family of Mrs. Berry V. Stoll is urgently requesting police and all friends and all parties interested to leave them in complete isolation so that they may be free for contact. We plead for a message from Mrs. Stoll tonight."

NO CONTACT MADE

Although there was no official comment on the plea, it was taken to mean that the family was ready to deliver the $50,000 ransom demanded upon assurance that Mrs. Stoll was alive and safe. The family has repeatedly denied that any contact has been made with the abductor.

The brunette young society matron was slugged and taken from her home by a lone kidnapper yesterday. Fears that she might die in a kidnapper's hands were expressed today because, not only was she beaten with an iron pipe until blood came, but she had a temperature of 103 when abducted. She was suffering from a cold that had required a physician.

STILL SEARCHING IN HOWE SOUND

Customs Department Janitor Believed Drowned—Others Overdue Return Safely

VANCOUVER, Oct. 11 (CP).—Object of a Provincial Police search when they were four days overdue, Ernest Nelson and Martin Martin had returned safely, tonight, from Gambier Island, but police motor launch No. 4 continued to cruise Howe Sound and the Gulf of Georgia looking for John Craig, missing since Saturday night. Nelson and Martin, who left here on Saturday in a fourteen-foot sailboat, reported they were held up at Gambier Island by "boat trouble."

Craig, fifty-five-year-old Customs Department janitor, is believed to have drowned in Howe Sound. His battered thirteen-foot craft, a lifeboat converted into a sailboat, was found, yesterday, at Cowan's Point, Bowen Island.

Police are also investigating a report that a gasoline launch may have exploded and burned between Gambier and Bowen Islands.

Women and Children Killed by Explosion In Halifax Building

Two Mothers and Four of Their Little Ones Victims of Possible Dastardly Outrage Perpetrated With Revenge as Motive

HALIFAX, Oct. 11 (CP).—Six victims lay in the city morgue tonight as Halifax authorities proceeded swiftly with an investigation into suspicious circumstances about a mysterious explosion that leveled their home today and sent flames racing in a holocaust through the tangle of imprisoning debris.

The dead: Mrs. Robert Cruse, thirty-one; her children, Kathleen Cruse, five, and Joseph, three; Mrs. Daniel Dudus, twenty-five, and her children, Leslie Dudus, four, and Peter Dudus, one and one-half.

The fire-blackened wreckage yielded no clue to the source of the thundering blast, but from the fevered lips of one of the two persons who escaped death in the shattered building came a story that police were checking as a possible factor in their investigation.

Robert Cruse told the story in

Continued on Page 17, Column 7

Minister Explains Operations of New Farmers' Loan Act

Amendments to Creditors' Arrangement Act Allows Board to Take Second Mortgages—Outline Obligations of Farmer Applying for Aid

OTTAWA, Oct. 11 (CP).—Detail's of the amendments to the Canadian Farm Loan Act passed at the last session of Parliament, in conjunction with the Farmers' Creditors' Arrangement Act, have been published by Finance Minister E. N. Rhodes and distributed amongst those concerned. Under these amendments the board will be empowered to take second mortgages in satisfactory cases to enable the farmer to secure money to carry on his operations. The explanatory statement says, in part:

While the Canadian Farm Loan Act has made provision for adequate rural mortgage loan facilities under normal conditions, under existing conditions the amount of the average mortgage loan available on the normal margin of security and on the basis of present-day values of farm lands, has not proved sufficient to refinance the overdue and pressing obligations of farmers incurred at higher price levels, or incurred in the period of readjustment following the first severe drop in price levels and farm income

SMALLER SECURITY

The amendments to the Farm Loan Act have been consequently designed to make available to individual farmers, larger mortgage loans on a consequently smaller than normal margin of security.

This has been done by empowering the board to make to farmers applying for loan, not only an advance by way of loan restricted to a maximum of 50 per cent of the appraised value of his lands plus 20 per cent of the value of the buildings thereon on the security of a first mortgage thereon, but also a further and additional advance, if so required by the applicant, on the security of a mortgage on his livestock and chattels up to a maximum of one-half of the amount of the first mortgage advance. But the aggregate of the amounts advanced should not exceed two-thirds of the appraised value of the farm lands and the buildings thereon accepted as security for such loans, nor in any event more than $7,500.

SECOND MORTGAGES

The additional advances which may be, for convenience, termed "second mortgage loans," are repayable on terms not exceeding a period of six years, and carry interest at a rate not more than 1 per cent in excess of the current rate of interest charged on first mortgage loans.

It is anticipated that with the larger aggregate of loans thus made available, a considerable number of farmers will be enabled to refinance existing obligations at lower interest rates and, on easier terms of repayment, be enabled to take advantage of favorable cash compromises of debts offered by creditors and obtain funds for urgently required replacements of stock and equipment and building repairs, all of which would not be possible with the smaller amount available by way of a first mortgage loan only.

FACTORS IN LOANS

The determining factors in granting loans are the capabilities of the individual farmer, based on his past record of operations, and the productive value of the farm.

Loans will be granted, however, only where the amount advanced will serve to consolidate completely the applicant's existing liabilities.

To illustrate the basis on which first and second mortgage loans will be made: The farmer wishing to obtain a loan from the board will apply to the Provincial office of the board for the province in which he resides, submitting his application on a form supplied by such office.

PROPERTY APPRAISAL

If the application is in order, an appraisal of the farm property which the applicant offers as security for loan, and of his livestock and farm equipment, is undertaken by the board, following which the board will determine what portion of the amount applied for may be advanced as a first mortgage loan and what portion of the balance of the amount applied for may be advanced as a second mortgage loan.

Amendments to the Canadian Farm Loan Act make the legislation in question complimentary to the Farmers' Credit Arrangement Act passed at the last session of Parliament.

Farmers who intend to file proposals under the Farmers' Creditors Arrangement Act or who have already filed proposals or have had such proposals thereunder, are eligible to apply for loans from the board. Applications for loans from such farmers will require equal consideration with applications for loans received from farmers who have not or do not purpose making a proposal under the said act.

ENABLING LEGISLATION

Provincial enabling legislation to implement the operations of the Canadian Farm Loan Act in the province, is required as a condition precedent to the appointment of a provincial board and the initiation of loaning operations in any province.

Such legislation has been passed and provincial boards have been appointed and loaning operations are being carried on by the board at the present time in the provinces of British Columbia, Quebec, Alberta, New Brunswick, Manitoba and Nova Scotia.

Beatty Washers and Ironers Turn Drudgery Into Pleasure

THE BEATTY WASHER STORE
1609 Douglas St. Phone G 7511

Dental Plates
That Restore Your Natural Expression
Full Cash Value Paid for Old Gold
DR. E. S. TAIT
"Service and Value" Phone E 1815
One-Day Service to Out-of-Town Patients
Open Monday, Wednesday and Friday Evenings by Appointment

PHARMACY WEEK, Oct. 8 to 13
During this particular week your attention is being directed to the professional side of Pharmacy.
Qualified Pharmacists in our Prescription Department have dispensed over 455,000 new prescriptions, each accurately compounded of the purest Drugs and Chemicals as specified by the physician
We Are Prescription Specialists
OWL DRUG CO., LTD.
Phone G 2113 Campbell Bldg. W. R. Bland, Mgr.

POPULAR CASH - 1317 DOUGLAS ST.-E 2424
PEOPLES CASH - 727 YATES ST.-G 5939
SELF SERVICE - DOUGLAS ST.
3 TIMES
BATCHELOR'S and CASH CARRY

Week-End Specials

Bulk Butter, Always Fresh and Reliable
Fresh Creamery, per lb., 21¢; 3 lbs. 59¢
Reception Brand, per lb., 22¢; 3 lbs. 63¢
B.C. Grass Butter, per lb., 24¢; 3 lbs. 69¢

Swift's Spread Cheese, 2 27c
Finest Mild Cheese, per lb. 16c
Mild Cured Breakfast Bacon, per lb., 35¢; piece 33c
Smoked Picnic Shoulders, per lb. 15c
Smoked Cottage Roll, per lb. 23c
Veal Loaf, per lb. 20c
Boiled Ham, per lb. 45c
Mild Cured Back Bacon, per lb., 32¢; piece 30c
Beef Dripping, per lb. 10c
Fine Old Ontario Cheese, per lb. 25c
Sweet Pickled Picnic Shoulders, per lb. 14c
Sweet Pickled Cottage Roll, per lb. 22c
Ham Bologna, per lb. 15c
Fletcher's Roast Ham, per lb. 55c
Finest Wieners, per lb. 19c
Farmer's Pork Sausages, per lb. 18c

Mild Cured Back Bacon, whole or half, per lb. 27¢
Finest Peanut Butter (your own container) 3 lbs. 25¢

Blue Ribbon Tea, per lb. 40c
Our Special Fresh Ground Coffee, per lb. 24c
Fresh Ground Malahat Coffee, per lb. 27c
Ormond's or Red Arrow Sodas, 2 35c
Sugar House Molasses, 2½'s 19c
Ontario Clover Honey, 5's 49c
Walnut Halves, per lb. 29c
Extra Fancy Crystallized Ginger, per lb. 17c
Borden's Malted Milk 35c
D.C.L. Malt $1.10
Bulk Soap Chipso, 2 lbs. 19c
Pure French Castile Soap, 4 23c
Lux, large pkt. 19c
Broken Pekoe Tea, per lb., 35¢; 3 lbs. $1.00
Pure Dutch Cocoa, 2 lbs. 25c
Fresh Ground Reception Coffee, per lb. 32c
Christie's Sweet Mixed Biscuits, 1-lb. pkt. 25c
Buckwheat Honey, 5's 39c
Empress or Holsum White Seal Pure Strawberry Jam, 4-lb. tin 49c
Australian Currants or Sultanas, 2 lbs. 23c
Crystallized Cherries, per lb. 32c
Bottle Caps, 12 doz. 23c
Eno's Fruit Salt 69c
Sunlight Soap, 17¢; 3 for 50c

Extra Quality English Malt Vinegar, per gallon 65¢
Mixed Pickling Spice, per lb. 25¢

FINEST WHITE FLOUR—MOTHER'S BEST
49-lb. bag, $1.52; 24-lb. bag 79¢
Australian Pastry Flour, 9½-lb. paper bag 24¢
White or Brown Bread, 16-oz. loaf 6¢

Juicy Grapefruit, 4 and 6 for 25c
Sweet Juicy Oranges, per dozen 20¢, 25¢, 35¢
Ripe Bananas, per dozen 29c
Fine King Apples, 8 lbs. for 25c
Good Table Carrots, 6 lbs. for 10c
Sunkist Lemons, per dozen 17¢ and 21¢
Local Grapes, per basket 15c
McIntosh Red Apples, 6 lbs. for 25c
Hard Cabbage, per lb. 3c
Good Table Potatoes, 8 lbs. 10¢; 18 lbs. 20¢; 100-lb. bag 70¢
Fine Alexander or King Apples, per box 65¢
Good General Purpose Apples, per box 45¢

APPEAL MADE TO INCREASE SAFETY

C. H. French Addresses Rotary Club on Traffic Rules—Commends City Police Force

An appeal that rules of the road be observed, was made at yesterday's luncheon meeting of the Rotary Club by C. H. French, member of the Automobile Club of British Columbia.

In making the appeal, he spoke of the excellent safety campaign that was being conducted by the police, and paid tribute to Chief Thomas Heatley for his splendid enterprise in educating the motoring and pedestrian public to the rules of the road.

There were far too many accidents, Mr. French said, and these could be avoided by a simple observance of ordinary traffic rules. While clubs were taking a keen interest in the safety campaign, it was the duty of every individual to co-operate in the effort to bring about a maximum degree of safety on public highways, the speaker asserted.

Among safeguards recommended by the speaker was the adjusting of brakes and steering wheels, so as to make certain they were in perfect working order. Also there should be alertness on the part of the driver, who should see that the roads were clear before he crossed intersections.

In concluding, Mr. French urged all members to join the Automobile Club which, he said, was doing much to advance the cause of good, safe driving, and the establishment of good highways.

ITALO-JUGOSLAVIAN RELATIONS STRAINED

Continued from Page 1

Young Peter's proclamation as king to replace his father, was made today by both Houses of Parliament sitting as a national assembly, in a scene of sadness and silence.

MUSSOLINI WATCHING

ROME, Oct. 11 (AP). — Benito Mussolini watched developments in Jugoslavia growing out of King Alexander's assassination with increased vigilance tonight, after Jugoslavs demonstrated against Italy today.

While riots at Ljubijana and Sarajevo, directed against Italians, caused no great alarm here, there were, nevertheless, indications that the Government had its eyes turned toward Italy's eastern neighbor.

The Foreign Office was inclined to give little importance to the Ljubljana incident in which, it said, an Italian stenographer attached to the Italian Consulate was shot at, but was protected by Jugoslav police and not injured.

Reports from Trieste that the consul was attacked, were denied. The Foreign Office said the attack occurred on the street some distance from the consulate, and police assistance was immediate.

REPORTS AT LONDON

LONDON, Oct. 12 (AP).—A Daily Mail dispatch from Zagreb, Jugoslavia, said that police had dispersed a group of students who attempted to make a hostile demonstration before the Italian Consulate at Zagreb.

Travelers reaching Zagreb from Serajevo said that a bomb explosion at the Serajevo postoffice, Wednesday, had killed two persons.

Other disorders occurred at Serajevo yesterday, The Mail stated. A report that a mob had destroyed a Roman Catholic seminary at Serajevo yesterday, was not confirmed.

A dispatch to The Daily Telegraph said there were other destructive disorders elsewhere in Jugoslavia.

CONDEMNED TO DEATH

BUDAPEST, Hungary, Oct. 11 (AP). — King Alexander of Jugoslavia, was secretly condemned to death as a tyrant, last April, by Croatian and Macedonian emigres, the Hungarian newspaper Uj Magyarsag said today. A Croatian emigre leader, the newspaper asserted, was to give orders for the King's execution at the proper moment.

Front pages of all newspapers in this part of Europe continued today to be occupied by the political consequences of the assassination in Marseille, and the identity of the perpetrator.

A new theory of the outrage was suggested by the Innsbrucker Zeitung under the heading: "New Ways of Blackhand."

The Serbian-Blackhand, the paper said, was not at all in favor of Alexander's foreign policy, fearing that Jugoslavia's interest would be sacrificed as the result of a rapprochment between that country and France.

OLD TROUBLE CENTRE

(By the Associated Press)

The peace of Europe has long been troubled by the hostility of peoples on the two sides of the Adriatic Sea feel for one another.

Time after time the two nations—Jugoslavia on the east, Italy on the west—have seemed about to fly at each other's throats.

Economic, political and potential military rivals in the Balkans, naval rivals in the Adriatic Sea, all truce between them has seemed remote and improbable.

Only last Saturday, at Milan, Benito Mussolini told 500,000 cheering Italians: "There are no great possibilities for bettering our situation with our neighbor to the east."

The Great War hoisted Serbia into the ranks of the great powers, as its peace treaties brought together in the kingdom of the Serbs, Croats and Slovenes some 15,000,000 persons, most of them Southern Slavs, and extended her area to three times that of present-day Austria.

STRATEGIC ADVANTAGES

Jugoslavia was big and powerful, its Dalmatian coast furnished strategic advantages that promised control of the Adriatic Sea, and King Alexander forthwith began whipping its army into shape and building up its navy.

Italy lamented she let go of the Dalmatian coast, that long, narrow strip of territory with its many harbors stretching down along the Adriatic to Albania, and that she allowed comparatively weak Serbia to combine with Montenegro, and absorb the Austrian provinces of Croatia, Herzogovina and Slavonia.

Jugoslavia mourned concessions to Italy along her northern frontier, the loss of Fiume, Zara and the islands of Cherso and Lussin, and the substitution of her influence in Albania by Italy's.

MARCH SHARPENED DISPUTES

Other disputes were sharpened in 1919 when the Italian poet-soldier, Gabriele d'Annunzio, made his spectacular march on Fiume, then Jugoslav territory.

The treaty of Rapallo in 1920 made Fiume a free city, fixed the boundary line between the two countries, gave Italy Zara, Cherso and Lussin, and awarded Jugoslavia Dalmatia.

However, bad blood was not slow in breaking out.

Fascist power consolidated Italy's control of Fiume, driving Jugoslavia to use her own city of Sussak nearby for exports, and extended Italy's control into Albania, Jugoslavia's neighbor to the south.

TWO NATIONS PROTEST

Meanwhile, there were Italian protests regarding treatment of Italian nationals in Dalmatia, which once belonged to the free city of Venice, and Jugoslavia complained of discrimination against peoples of Serbian or Croat origin in the new Italian provinces to the north.

An accord negotiated at Nettuno, Italy, concerning treatment of the Italian minority in Dalmatia, was never ratified by the Jugoslavia Government, and thereafter hundreds of incidents — border shootings, bitter demonstrations in each country against the other and the like—have kept hatred alive.

YOUTHFUL BANDITS GET THEIR DESERTS

WINNIPEG, Oct. 11 (CP).—Penitentiary terms and lashes were imposed upon three youthful hold-up men here today, convicted in County Court on charges of robbery with violence.

Harry Smallwood, twenty, and Frank Outhwaite, twenty, were sentenced to four years each with five lashes, and Archibald Twaddell, nineteen, to two years in the penitentiary with five lashes. All three had long Juvenile Court records and, in the opinion of Judge D. A. Stacpoole, had been treated too leniently in the past.

ANTI-JEWISH DRIVE LAUNCHED IN TURKEY

ISTANBUL, Turkey, Oct. 11 (AP), (By Jewish Telegraphic Agency).—Authorities announced here today that all Zionist activities were illegal and immediately instituted raids on headquarters of a number of Jewish organiaztions all over the nation.

It was stated that the purpose of the raids was to attempt to establish a connection between the organizations and Zionist enterprises.

HAMBONE'S MEDITATIONS
By Alley

(Copyright, 1934, by The Bell Syndicate, Inc.)

Special Agent
THE VANCOUVER DRUG CO., LIMITED

Asks Court for Payment For Stealing From Wreck

MONTREAL, Oct. 11 (CP).—Conviction here today of Arthur Haynes on a charge of theft had an unusual sequel when Judge Gustave Marin ordered court officials to hold property Haynes had stolen until the the company owning it had paid Haynes a fair wage for his labor in removing the goods.

Judge Marin admitted it was a Solomon-like judgment but believed it a fair one in view of the circumstances, which were as follows:

An inland vessel, The Scotsman, sank in Lake St. Louis last Autumn. She was declared a total loss. Citizens of the parish of St. Zotique, on the banks of the lake, rowed out over the vessel and, with grappling irons and other contrivances, succeeded in removing goods from the hulk—mostly nails, roofing material and wire.

The salvage disposal corporation took action against Haynes.

ARGUES ARREST OF INDIAN WAS ILLEGAL

Continued from Page 1

no statement was made by Gisborne as to why he proposed taking Eneas to Merritt.

The officers, he said, arrived at the Indian village at midnight, ran from house to house and flashed a light on the George brothers as the latter approached them.

"Bad tactics?" queried Mr. Justice M. A. Macdonald.

"Not only bad tactics, but they acted like crazy men," defence counsel replied.

"You would contend that a reasonable man would have acted differently?" asked Chief Justice J. A. Macdonald.

"Exactly," counsel said.

The defence continued that, either a warrant should have been sworn for Eneas' arrest, or the arresting officer should have told him what he was being arrested for, and this was not done.

The chief justice did not think it was necessary for the defence to develop the evidence at length on the point.

UNUSUAL PROCEDURE

Mr. Justice Archer Martin stated he would move that Mr. Henderson be allowed to proceed with the case in his own way.

"That is a procedure I have never heard of in a British Columbia court," the chief justice retorted. "It is what might be expected at a ward meeting.

"Why not go on?" interposed Mr. Justice Macdonald. "I prefer to hear the case rather than have scenes that are of no value."

Mr. Henderson was continuing his argument after an interruption from Attorney-General Gordon Sloan, when he was interrupted by J. R. Nicholson, co-prosecutor with the Attorney-General.

"I object," Mr. Henderson said.

Mr. Nicholson resumed his seat, but rose a few minutes later with another objection.

"Sit down" shouted Mr. Henderson, but Mr. Nicholson refused until his objected had been noted.

To avoid a further repetition the court directed that any further objections must be taken by Mr. Sloan, leading Crown counsel.

"That doesn't entitle you to treat Mr. Nicholson with discourtesy," Henderson.

Mr. Henderson resumed his argu- Chief Justice Macdonald told Mr. ment.

"It is not difficult to arrive at the conclusion that they acted unreasonably," Mr. Justice A. E. McPhillips said referring to the conduct of the two officers.

"WHO IS TO BLAME"

"When you find police officers acting not as police officers, who is to blame," His Lordship asked.

"They are, that is my submission," Mr. Henderson answered.

"If they did not tell Eneas what he was being arrested for," Chief Justice Macdonald said, "the arrest was illegal. Then you have your defence of provocation and self-defence. If the arrest was legal then the defence of provocation and self-defence is barred."

Mr. Henderson submitted that it was not an arrest at all, and the jury ought to have been told so by the trial judge (Mr. Justice Denis Murphy).

"This court could reduce the verdict to manslaughter," Mr. Justice McPhillips commented.

Mr. Henderson said he would discuss the question of manslaughter later.

Defence counsel referred to evidence, including that of Henry Brown, to show, he argued, how contradictory the witnesses were. It showed a great deal of excitement, he submitted, and contended that no motive had been established for the slaying.

The trial judge, defence counsel said, should have instructed the jury that notice of the offence for which he was being arrested ought to have been given Eneas, and without notice the arrest was illegal.

"So, if it was not a legal arrest, when the constable attempted to seize Eneas he committed an assault on him," Chief Justice Macdonald commented.

On another point the chief justice observed that he thought the learned judge was entirely fair in his charge and seemed to favor the accused.

"I did not get that impression," rejoined Mr. Henderson.

The case is continuing.

TIMBER TRADE MAY CUT SOVIET QUOTA

Continued from Page 1

It was not expected there would be direct negotiations between London and Moscow, but rather that the discussions would be confined to the British timber trade and the British Government, with the Russian envoys laying their cases before the importers.

PREFERENCE ESSENTIAL

VANCOUVER, Oct. 11 (CYP).—The outstanding factor in the maintenance of British Columbia's lumber industry has been the lumber agreements made at the British Empire Conference at Ottawa, and if these preferential tariffs were dropped, 75 per cent of this province's lumber enterprises would cease to exist, in the opinion of H. R. MacMillan, Vancouver lumberman.

Mr. MacMillan addressed a joint meeting of the Canadian Credit Institute and the Canadian Credit Men's Trust Association here, today.

British Columbia's position in the world lumber market is of such relative importance that the withdrawal of its products would not cause the slightest ripple of interest, Mr. MacMillan declared. The Baltic area, the largest lumber-producing region, is followed by Siberia. The Douglas fir region is next. This includes Washington, Oregon and British Columbia.

CONTRIBUTES ONE-SIXTH

The Canadian province, however, contributes only one-sixth of the total output, and although outselling the United States region in Empire markets by a ratio of 23 to 1, is outsold by Oregon and Washington 3 to 1 in foreign markets.

British Columbia must hold fast to the Empire agreements, the speaker continued, and must accord other Dominions the utmost reciprocation, for if these agreements were curtailed at the termination of their time, it would constitute the most serious blow yet dealt to the lumber industry of this province, Mr. MacMillan declared.

Arthur Henderson Is Ill in London

LONDON, Oct. 11 (CP).—Arthur Henderson, president of the World Disarmament Conference, was reported ill in London tonight.

The veteran Labor Party leader became indisposed during the Labor conference at Southport recently and was treated by two doctor delegates. He is now confined to his bed

REPEATS STORY OF KIDNAPPING

John Labatt Examined by Officials of Attorney-General's Dept.

TORONTO, Oct. 11 (CP).—John S. Labatt, millionaire, London, Ont., brewer, today told officials of the Attorney-General's Department the story of his kidnapping, last August, and his detention for sixty hours before he was released by his abductors near Toronto.

Labatt went with Joseph Sedgwick and Clifford Magone, solicitors for the Attorney-General's Department, to a private residence in the city and submitted to examination in the presence of Major-General Victor Williams, commissioner of Ontario police.

OTHER WITNESSES

Later three other Crown witnesses in Ontario's case against David Meisner, former bookmaker, deported today from Detroit in connection with the kidnapping, appeared for examination. They were Horace Prowse, of Leonard Lake, Ont., Norman Prowse, of Bracebridge, Ont., and George Bannister, of Collingwood, Ont., whom the Crown hopes will be able to identify Meisner as the man who rented a lonely cottage in the Muskoka district where authorities believe Labatt was held.

Horace Prowse is the man who rented the cottage to persons believed to have been members of the kidnap gang that seized the London brewer more than a week before the kidnapping. He is said to have identified Meisner from photographs as that of a man who rented the cottage, telling him it was to house an invalid for a "rest cure."

The move today by the Attorney-General's Department was said to be precautionary, for, although Meisner has been ordered deported, it was reported he might seek habeas corpus proceedings to check his deportation, in which case his transfer to Ontario where he would be within reach of Canadian courts, might be held up indefinitely unless extradition proceedings were launched against him.

It was said that four or five other Crown witnesses would be called before the board which examined the four witnesses today.

Meanwhile, Ontario Police Inspector Al B. Boyd was sent to Windsor to await Meisner's arrival.

REINDEER AWAIT SNOWY WEATHER

Big Herd Now on Last Leg of Long Journey to New Habitat —Four Years on Trail

OTTAWA, Oct. 11 (CP). — Some cold weather and a little snow, and Canada's great reindeer herd, 2,200 strong, will start on the last leg of its journey. On the road from near Nome, Alaska, to their new grazing ground at the mouth of the Mackenzie River, the deer have been traveling for approximately four years.

The herd is now on the west bank of the Mackenzie, but must wait the freeze-over before attempting the crossing. Also, as reindeer cannot travel over glare ice, the surface must be covered with snow before it will be safe to attempt to made the crossing.

POPE'S ADDRESS TO BE BROADCAST

Columbia Chain Will Carry Pontiff's Message From Rome Early Sunday Morning

The message of Pope Pius XI. broadcast from Rome to the thousands of Catholics gathered at the Thirty-Second International Eucharistic Congress in Buenos Aires, will be carried over the Columbia network on Sunday, from 7:30 to 8 a.m., Pacific standard time.

The Pontiff's address will be relayed from Rome to Buenos Aires and broadcast through loud-speakers to the thousands of Catholics in and around the cathedral at Palermo. His talk will come direct to the American radio audience by short wave from Rome. However, in case of atmospheric disturbances communication facilities are being held open between Riverhead, Long Island, and both London and Berlin to assure clear reception. An English commentator will translate the Pope's remarks.

KOL and KVI will carry the broadcast.

NANAIMO, Oct. 11.—In the local Assize Court, today, Battista Yon was found guilty of indecent assault. Mr. Justice Murphy reserved sentence until the end of the assize, which was then adjourned until 10:30 next Monday.

The case of George Hannay, accused of breaking and entering, having stolen goods in his possession and other counts, will come up for hearing on Monday.

B. M. Clarke
711 Yates Street
A New Shipment of
STANFIELD'S NOVA-SILK PYJAMAS .. $2.95
Coatees to Match .. $1.25

RADIO SALE
Now On
JAMESON'S
ELECTRICAL LIMITED
1121 Douglas. Corner View E 1171

LIP-READING FOR ADULTS
Private Lessons by Appointment
Trial Lessons Free
B. S. H. TYE
Normal Graduate Muller-Walle Method
Write for Full Particulars
Phone E 5035 2631 Douglas St.

WE UNDERSTAND MOVING AND
MOVING
Phone G4118
Let us care for your moving problems. We are equipped to handle all classes of household goods. We can save you money
Victoria Baggage Co.
510 Fort Street

FURNACE SALE
Pipe Furnaces, 18" size; heats to eight rooms. Sale price, delivered,
$65.00
HATT'S HARDWARE

CALIFORNIAN HOTEL
SAN FRANCISCO
corner Taylor & O'Farrell
300 ROOMS
$2.00 & $2.50 ONE
$3.00 & $3.50 TWO
RADIO IN EVERY ROOM
P. TREMAIN LOUD, MGR.

Thoroughbred
UDL
. . . Acclaimed throughout Canada for its quality and mature strength and rightly named the "Spirit of Good Fellowship."
$2.40 25-Oz.
$1.35 13-Oz.
Fine Old Canadian
RYE WHISKY
This advertisement not published or displayed by the Liquor Control Board or by the Government of British Columbia.

HABEAS CORPUS HEARING FIRST

Extradition of Hauptmann Staved Off Temporarily by Defence Petition

NEW YORK, Oct. 11 (AP). — Bruno Richard Hauptmann staved off temporarily today his extradition to New Jersey to face trial for the abduction and murder of Charles A. Lindbergh, Jr.

Over the objections of Jersey prosecutors, Supreme Court Justice Ernest E. L. Hammer, of the Bronx, granted the petition of Defence Attorney James M. Fawcett for a hearing on a writ of habeas corpus.

The jurist fixed Monday at 11 a.m. to hear Hauptmann's refutation of the allegations that he went to Hopewell the night of March 1, 1932; that he snatched Baby Lindbergh from his nursery crib; that as a result of this kidnapping, the flyer's first-born died.

UNDER HEAVY GUARD

In the interim, the stowaway alien will remain under heavy guard in the Bronx jail.

No sooner had Judge Barrett vacated the bail—thus holding in abeyance the extortion indictment until trial of the more serious charges in Jersey—than an officer stepped up to Hauptmann and served him with the extradition warrant, signed by Governor A. Harry Moore, of New Jersey, and honored by Governor Herbert Lehman, of New York. The warrant charged Hauptmann with being a fugitive from justice.

As Hauptmann was led back to jail, Fawcett went upstairs before Supreme Court Justice Hammer to institute the habeas corpus proceedings. At the habeas corpus hearing Fawcett will be allowed to present testimony with which Hauptmann will attempt to establish an alibi. The hearing, in effect, will be a preview of the evidence in the case.

Incorporations Light This Week

New company incorporations in the Province dwindled to two this week, the official list being as follows:

B.C. Emporium, Ltd., 10,000 shares, of no par value; Vancouver.

Kelvin Gold Mines, Ltd. (N.P.L.), 3,000,000 shares, of no par value; Vancouver.

LAST RITES TOMORROW

The funeral for the late Mrs. Jessie Plank will be held Saturday afternoon, at 2:30 o'clock, at the S. J. Curry & Son Funeral Home. Rev. F. W. Weaver will officiate, and the remains will be laid at rest in the Royal Oak Burial Park.

Wreckage of Old Plane Crash Found

—Central Press Photograph.

Three deer hunters stalking their quarry in the wilds near Divide Butte, in the Upper Molalla River country of Oregon, forty-five miles southeast of Portland, recently came upon the long-sought wreckage of the plane in which Pilot William Young disappeared on June 17, 1933. Hundreds of men joined in the intensive search of the Oregon wilds for the missing airman and his ship. In the battered framework of the wrecked plane the hunting trio found the skeleton of Pilot Young. His skull had been fractured. The plane itself and the trees surrounding it had been burned, apparently after the gasoline tank aboard the craft exploded. Investigators concluded that Young crashed after losing his way in a fog while en route to Portland from Medford, Ore.

FINES IMPOSED FOR CONTEMPT

San Francisco Newspaper and Editors Found Guilty by Supreme Court

SAN FRANCISCO, Oct. 11 (AP).—The Chronicle Publishing Company was fined $500, and Editor Chester Rowell and Managing Editor W. D. Chandler, of the San Francisco Chronicle, $250 each, by the State Supreme Court today, on a finding of guilty of contempt of court.

The contempt charges developed from The Chronicle publication a month ago of an article saying the Supreme Court had decided to grant David Lamson, convicted wife slayer, a new trial.

Court officials, announcing The Chronicle decision, said there would be no decision today on the Lamson appeal.

Chief Justice William A. Waste told newspapermen "you fellows had better consider tomorrow a regular court day." Columbus Day—usually is recognized by the court as a holiday. This was interpreted as meaning the Lamson decision would be handed down tomorrow.

ESTABLISHED 1901
Angus Campbell & Co. Ltd.
DOOR TO GOVERNMENT
NEW COSTUME JEWELRY
For Evening Wear
BRACELETS - CLIPS - EARRINGS
95c to $4.50

NOTED SPECIALIST DIES

BUFFALO, N.Y., Oct. 11 (CP). — Internationally-known ear, nose and throat specialist, Dr. William Scott Renner, seventy-three, died here last night. He was a native of Jordan, near St. Catharines, Ont.

Ibn Khaldun was the greatest of Arabic historians and one of the profoundest students of the philosophy of history in all ages.

In the kitchen—
In the bathroom—In fact for cleaning in every room in your home
OLD DUTCH
is the only cleanser you need
• Cleans more things
• Cleans Quicker
• Doesn't Scratch
• Kind to your hands
• Costs less . . . because it goes further
MADE IN CANADA

It's a Healthful Beverage

de Kuyper Gin tones one up : : : clears the system. Famous for its old Dutch flavour since 1695.

JOHN de KUYPER & SON, DISTILLERS
Rotterdam, Holland - Established 1695

SOLD IN CANADA FOR OVER 100 YEARS

de KUYPER Gin

This advertisement is not published or displayed by the Liquor Control Board or by the Government of British Columbia.

Real Estate

CHARMING WATERFRONT HOME, SITUATED ABOUT 6 MILES OUT, in beautifully laid out gardens of nearly an acre. The bungalow is exceptionally well built and conveniently planned and comprises hall, large living-room with open fireplace, dining-room, 3 bedrooms, 2 bathrooms, best of plumbing fixtures, kitchen, basement, hot water heating (automatic). Everything about the property is first class. Owner is called East, and will sell at today's price.

COLES, HOWELL & CO., LTD.
638 View Street G 1032
AUTOMOBILE and FIRE INSURANCE

IF YOU REQUIRE A HOUSE, FURNISHED OR UNFURNISHED, CALL AND SEE OUR LISTINGS

Poppy Headquarters
1425 DOUGLAS ST.
The Remembrance Day Committee has established headquarters for the sale of Poppies and Wreaths as above. Get your orders in early.
The Red Cross Workshop
584-6 Johnson Street Phone E 3513

Ninetieth Anniversary Of Y.M.C.A. Celebrated

Association Was Founded in 1844 by Sir George Williams — Speakers Tell of Early Days — Membership Reports Are Given

On October 11, 1844, George Williams and eleven of his friends met in a small back room in London, England, and decided to form the Y.M.C.A. Last night, ninety years later, the Victoria association honored his memory and the founding of the association with a dinner in Spencer's dining-room.

The meeting also served to mark the fifty-ninth anniversary of the founding of the local branch. Reports of the membership drive, now in progress, were also presented by divisional officers.

Glowing tribute to H. B. Witter, the president, was paid by E. G. Rowebottom, campaign manager. "Mr. Witter has served for eighteen consecutive years on the board of directors of the Y.M.C.A. and we all owe him a deep debt of gratitude for his wonderful service," he declared.

PRESIDENT HEARD

Mr. Witter, in a brief address, referred to the birth of George Williams, 113 years ago. A poor lad, he worked his way up to a knighthood. Ninety years ago he was the prime mover in founding the organization that has since become world-wide in its scope.

"The Victoria association is now fifty-nine years old. Next year will be our diamond jubilee, and we should start now to plan for an appropriate observance next year," he stated.

The first speaker was W. H. Bone. Mr. Bone stated he had been in the Y.M.C.A. for fifty-nine years in Victoria. "If I had to spend that time in jail, it would seem long to me, but looking back, it doesn't seem so long ago when I joined the Y.M.C.A.," he declared.

HUMOROUS MEMORIES

Some humorous memories of Saturday night concerts were recalled by the next speaker, Arthur Lee, who had been a member for more than forty years.

"There were no movies here and we had a concert every Saturday night, at which all the church people used to take part. We had representatives of every church at those affairs. We had a lot of fun, too," he concluded.

How the Y.M.C.A. had marched steadily forward from 1912 to the present day in its gallant effort to rid itself of an $87,000 indebtedness was described by Fred McGregor.

"Previous to 1912, we met in the Green Block, across from The Colonist, but a big advancement here prompted public-minded citizens to band together for an imposing Y.M.C.A. block worthy of the city," he said.

CAMPAIGN STARTED

A campaign to raise $100,000 was started, and $50,000 was collected. A mortgage of $50,000 was undertaken, and repairs to the building's foundation cost another $10,000. Other incidental expenses brought the total debt of the building to $87,000. In 1924 a campaign was started to rid the association of the debt, and in 1929 it was totally cleared, Mr. McGregor stated.

The membership report showed that 168 members had been secured to date, having a total valuation of $1,867. Eighty-four new members were recorded since Tuesday. Norval Peterson's team were responsible for fifty-four members, valued at $676; W. W. Martin's team for forty-six members, valued at $472.50; Noel Collison's team for twenty-five members, valued at $241.50, and J. V. Johnson's team for forty-three members, valued at $407.

Captain S. Hill's team, the first team of "M" section, won the flag prize for securing the most members. In the previous two reports, Jack Hartree's team, the first of "Y" division, had been awarded the flag.

Last year, for the same period, 103 new members had been obtained. Officials were optimistic that the objective of 500 members would be reached before the final day. The drive will close on Monday, and last reports will be presented at a dinner meeting at the Y.M.C.A. on Monday at 6:15 o'clock.

RATE INCREASE ON INSURANCE

Change of Policy to Meet Lower Interest Rates Announced by Companies

Further important changes in life insurance premium rates, particularly in the field of non-participating policies, are being planned by leading Canadian companies, local insurance agencies have been advised.

The chief reason, given by the companies for the change in rates, is the continued pressure of low interest rates on earning power and investment policy. With high-grade Government bonds selling at the highest point in twenty years and with a new issue being floated on a 3.8 basis, the avenues for new investment at profitable rates are becoming increasingly difficult.

Although the rates, at the present time, are more or less in the stage of readjustment, local insurance agencies are able to supply some information concerning the new proposals.

POLICY INCREASE

Non-participating policies—that is, those with stipulated annual flat premiums—are covered by the current increases. Participating policies—those with annual dividends going to decrease the premium payable—are not subject to immediate rate change, but the price of insurance under them will be raised correspondingly through the decrease in the dividend allotted to each policy and credited against the premium.

Insurance agencies here claim this will affect old, as well as new, participating contracts as the earnings on policies contract through the interest rate reductions. The agencies desire to make it clear that old non-participating policies—those without any annual dividend—will not be affected as the annual premium rate is a definite contract and is not subject to change.

In addition to the above-named changes, all cash surrender and loan values of policies are being reduced.

LESS COMMISSION

It is further stated that the companies, by these changes, are not benefiting in any way by the higher premiums paid and in some cases agents' commissions are being cut so that the assured will be getting proportionately more value, because of the lower amount going into commissions.

It is reported here that rates for purchasing annuities were increased yesterday, the increases being proportionate to the decrease in interest rates also announced yesterday.

Other changes are being planned by individual companies in Canada, and while some are already effective, there are others that will not go into operation before the beginning of the new year. Company managers in Victoria are now in position to advise policyholders of the changes already effected.

Guard (to prisoner about to be electrocuted): "Have you any last words?"

"Yes, I'd like to offer my seat to a lady."

DODD'S KIDNEY PILLS
FOR ALL KIDNEY DISEASES
BACKACHE
BLADDER TROUBLES
RHEUMATISM
4087 THE PROPRIETORS

FINANCES ARE SATISFACTORY

Oak Bay's Position Reported to Be Gratifying Compared With Other Years

The financial condition as shown in the statement of the treasurer of Oak Bay up to September 30 promises, said Councillor Richard Angus, chairman of the finance committee, at yesterday's meeting of the council, a satisfactory condition of affairs and speaks well for the end of the year. The receipts have been better than anticipated. There had been collected up to date 97 per cent of the total annual collections estimated.

The installation of the new water system early in the year and some alterations in bookkeeping whereby certain expenditures were made earlier in the year than formerly, have had the effect of showing to date larger expenditures than at the corresponding date of last year. The expenditures for the remaining months of the year, however, will be correspondingly reduced.

BACK TAXES PAID

A very gratifying situation with regard to the finances of the municipality was referred to by Councillor Angus with respect to delinquent taxes and also with regard to arrears of taxes. Under these headings, the showing was far in excess of last year. With regard to the delinquent taxes, over 50 per cent more was collected than was the case last year.

In connection with expenditures on road maintenance, the engineer, during the meeting of the council, expressed the opinion that the work in this regard was well in hand and that less would be required from now on, it was anticipated.

BETTER WATER FLOW

The engineer produced an interesting exhibit, being the flow sheet of the water received by the municipality for corresponding days this year and in 1933. This showed that the new water supply had been attended by a much more uniform showing of water pressure throughout the day under the improved system.

The engineer stated there was an average increase in the pressure of thirty pounds following the new system as compared with what had formerly existed.

SIDEWALK MATTER

The providing of a sidewalk on Cadboro Bay Road, it was announced at the meeting, had not been passed over. It is expected that the work will be commenced shortly.

In this connection, the engineer said that in company with Councillor W. H. Mearns, he had gone over the ground and the conclusion had been reached that the west side of the road would be the better location for the sidewalk. It was the intention now to place it just inside the line of poles along that side which would be attended with good lighting, and the sidewalk would be protected from the danger of cars by the line of poles.

ANTI-FASCISTS SENTENCED

ROME, Oct. 11 (AP). — Twenty convicted anti-Fascist agitators were sentenced yesterday, by a special tribunal for the defence of the state, to prison terms ranging from three to twelve years.

The fire policy on a woman's house was brought to her by the company's agent.

"There it is, madam," he said, "and the premium is $10."

"Oh, how very unfortunate!" said the woman. "My bank balance is rather low just now. Tell the company to let it stand, and deduct it from what they will owe me when the house is burned down!"

$1445
HUPMOBILE
Fully Equipped
If you have a used car to trade—see us today. A good proposition awaits you.
SALES - HUPMOBILE - SERVICE
Masters Motor Co., Ltd
Next to Capitol Theatre
Phone E 8541

Turn to QUALITY
Piggly Wiggly
Turn to ECONOMY

SAVE on the Family Shopping
Every Day in the Week
Buying foods is a family affair—for it is the largest single item of household expense. It will pay you to get acquainted with the NEW DEAL values offered at your neighborhood PIGGLY WIGGLY—not only on week-ends, but every day in the week.
At All Our Victoria Stores

Prices Effective Oct. 12 to 18 Inc.

JAM
EMPRESS PURE STRAWBERRY—4-lb. tin 45c
SUNDALE LOGANBERRY—Pectin Added 4-lb. tin 35c

Market Specials for Friday and Saturday at 739 FORT ST.

Star Special 1 lb. Young Liver, ½ lb. Ayrshire Bacon Both for 18c

LOCAL LAMB
Legs, lb. 23¢
Shoulders, lb. 13¢
Chops, lb. 20¢
Rolled Prime Ribs Beef, lb. 16c
Round Steak Roasts, lb. 16c

CHOICE VEAL
Small Roasts, lb. 10¢
Rib Chops, lb. 15¢
Rolled Roasts (no bone), lb. 14¢
Breast for Stewing 2 lbs. 15¢
Dill Pickles 4 for 10c
Fresh Cod Fillets, lb. 15c

Horseshoe Brand Fancy Red Sockeye Salmon ½'s, 17c 1's, 33c

Jif Flakes Large pkg. 14c
Pearl White Soap at, per bar 3c
Sal Soda 8c

SPECIAL FOR CHILDREN
Accompanied by Adults
FRIDAY AND SATURDAY ONLY
1 pkg. Animal Biscuits and 2 One-Cent Suckers for 5c
BIRD SEED Brock's pkg. 18c

ROYAL CITY
PEAS, sieve 2, tin 12½¢
Sieve 4, tin 10¢
GREEN BEANS, asparagus pack, tin 15¢
GOLDEN BANTAM CORN at, per tin 11¢
PORK and BEANS, 16 oz. 6¢

ASPARAGUS—Aylmer Green—tall tin 19¢
INFANT FOOD—Aylmer, assorted—tin 9¢
TOMATOES—Aylmer—2½'s, tin 10¢
Orchard Grove—2's, tin 7½¢
WHITE CORN—Aylmer—2's, tin 8½¢
TOMATO JUICE—Aylmer—1's, tin 5¢
RED PLUMS—Aylmer—2's, squat tin 9¢
2 tins for 25¢
BLUEBERRIES—for Pies—2's, tin 11½¢
GRAPEFRUIT—Pak'n—14½-oz, tin 18¢
GRAPEFRUIT JUICE—Pak'n—13½-oz. tin 12¢
PINEAPPLE—Libby's Australian—Sliced or Crushed, 16-oz. tall tin 15¢

BUCKERFIELD'S
OLD ENGLISH MEAL—Large pkg. 21¢
CORNMEAL—pkg. 12¢
PANCAKE FLOUR—pkg. 12½¢
MAPLE SYRUP—Camp 16-oz. 19¢
BEST FOODS MAYONNAISE—8-oz. 15¢ 16-oz. 29¢

Malkin's Baking Powder 12-oz. tin 23c
CHOCOLATE—Baker's Premium—½ lb. 23¢
BULK COCOA—lb. 10¢
Maraschino Cherries—2-oz. bottle 10¢
GOLDEN DATES—lb. 7½¢
GOLDEN PITTED DATES—lb. 12½¢
SEEDED RAISINS—lb. 12½¢
FANCY BLEACHED RAISINS, lb. 14¢
SUNSWEET PRUNES—tenderized—2 lbs. 25¢

Dina-Mite 1 pkg. containing Wheat, Bran and Flax—1 pkg. containing Oats, Bran and Flax BOTH FOR 23c

OLIVE OIL—Napoleon Brand 8-oz. tin 23c 16-oz. tin 39c

MACARONI and SPAGHETTI—Catelli's Canadian Splendor—16-oz. pkg. 9¢
3 pkgs. 25¢
ROBIN HOOD N.P. OATS—large pkg. 17¢
JUNKET POWDER or TABLETS—pkg. 10¢
CUSTARD POWDER—Monk & Glass—1-lb. pkg. 23¢
JUNKET ICE CREAM POWDER—pkg. 9¢
ROBINSON'S CUT MIXED PEEL—½ lb. pkg. 11¢ 1-lb. pkg. 20¢
CATSUP—Happyvale (packed by Libby)—12-oz. 10¢
PICKLES—Maple Brand—Sweet or Sour—28-oz. 23¢
PEANUT BUTTER—Squirrel Brand—1's, tin 13¢ 17-oz. jar 18¢

RICE
Fancy Head—lb. 7½¢
Fancy Jap—lb. 5¢
Broken Head—2 lbs. 8¢
4 lbs. 15¢

SALTED PEANUTS—lb. 10¢
LICORICE ALL-SORTS—lb. 19¢
MARSHMALLOWS—Campfire—per lb. 23¢
MINUTE TAPIOCA—pkg. 13¢

COFFEE
MAXWELL HOUSE—lb. 38¢
CHASE & SANBORN'S—lb. 37¢
SUNRISE—lb. 25¢

1 lb. Old English Paste Floor Wax and 1 Btl. Furniture Polish Regular $1.00 Value Both for 59c

EUREKA BLEACH—large bottle for 7½¢
SUPREMA LEMON or CEDAR OIL—8 oz. 10¢

LIBBY'S
CORNED BEEF—1's 10¢
POTTED MEATS—tin 4½¢
VEAL LOAF—tin 12½¢

TEA
SUNRISE—lb. 35¢
SUNSET GOLD—lb. 39¢
Excellent quality—every pound guaranteed to please or the purchase price will be cheerfully refunded on return of the empty package.

OLD DUTCH CLEANSER
Per tin 10c 2 tins 19c
Costs less. Doesn't scratch because it's made of pure selmetite (a fine cleaning and polishing material of volcanic origin).

KRAFT MIRACLE WHIP—8½-oz. 17¢ 16-oz. 31¢

KIPPERED SNACKS—tin 4½¢
BANQUET SARDINES—tin 4¢
WHOLE CLAMS—Eagle Brand—tall tin 10¢
FLAKED TUNA—½'s 12½¢
LOBSTER PASTE—Beaver Brand—tin 9¢

TOBACCO SPECIALS
SPUD FINE CUT—pkg. 15¢
SPUD CIGARETTES—20's 25¢
CANADA STRAIGHT PIPE or FINE CUT—pkg. 9¢
ROYAL PIPE or FINE CUT—1-5-lb. tin 23¢

OVALTINE
SMALL 45¢ MEDIUM 67¢ LARGE $1.09
For School Children
Ovaltine is soothing to nerves. Give it to your children after school and with each meal.
IT'S DELICIOUS

BIRKS PINEAPPLE
A British Empire Product
Golden Ripe Fruit—Sweet and Delicious
Sliced—tin 12½c Cubed—tin 13½c

CROSSE & BLACKWELL
Boneless Chicken, 7-oz. 23¢
Curry Powder 19¢
Keiller's Bramble Jelly, 12 oz., for 22¢
C. & B. Malt Vinegar, 20 oz. for 21¢
Chef Brand Vinegar, 10½-oz. (Malt or White) 9¢

FRIDAY AND SATURDAY
Apples MACS Boxes $1.35 6 lbs. 25c KINGS Boxes 85¢ 7 lbs. 15c
Oranges Medium Sunkist, doz. 29c Medium Australian Seedless, doz. 25c
Grapefruit Large size 4 for 25c
Potatoes, Sunrise, 25s 32c
Lemons Medium Sunkist 6 for 9c
Bananas Golden Ripe 3 lbs. 29c
Onions, Okanagan 4 lbs. 10c
Sweet Potatoes 3 lbs. 14c
Potatoes Local Gems 11 lbs. 15c
Turnips, Sooke 4 lbs. 10c

FRIDAY AND SATURDAY
BUTTER First Grade Piggly Wiggly—lb. 22c Sunset Gold—Packed in Cartons—lb. 25c
Shramock Lard lb. 14c 2 lbs. 27c
BREAD White or Brown loaf 6c
Eggs Grade A Pullets (Loose), per doz. 27c

SEE SATURDAY PAPER FOR ADDITIONAL SPECIALS

PIGGLY WIGGLY

The Daily Colonist

Established 1858

The Colonist Printing and Publishing Company, Limited Liability.

J. L. Tait, Managing-Director.

Subscription Rates by Carrier and by Mail in Districts Contiguous to Victoria, Served by Colonist City Carriers:

Yearly	$12.00
Monthly	1.00

All subscription rates payable in advance. Mail subscribers are requested to make all remittances direct to The Daily Colonist.

Subscribers in ordering change of address should be particular to give both old and new address.

Subscription Rates by Mail:
To Canada, Great Britain, the United States and Mexico, except districts as above:

Yearly	$6.00
Half-Yearly	3.00
Quarterly	1.50

Friday, October 12, 1934

REDUCING THE INTEREST BURDEN

What is indicated by the success of the latest Refunding Loan is not only an evidence of Canada's faith in herself, but also the substantial saving in annual interest charges of some $5,000,000 a year, making the annual saving in such charges since the present Government took power total $15,000,000, which is equal to one-fourth of the amount collected in income taxes. Such a saving gives promise of some reduction in taxation in the near future. That a refunding loan could be launched so successfully at the interest rates it bears means that cheaper money is available and in large sums. Relief expenditures still have to be met, but they are on the decline. The financial situation, however, is definitely strengthening. Revenues are coming in better; trade returns are steadily improving. Some economies have been effected in the conduct of the nationally-owned railways.

The country has every reason for congratulation on the manner in which it is emerging from the four years of depression. It has not been a spectacular emergence, but at least the betterment has not been achieved by artificial means. Canada, to a great extent, has followed the example of Great Britain. She has refused to be stampeded into experiments which connote mortgaging the future for the sake of any present crisis. In other words, she has proceeded on safe and sane lines, and as a result is second only to Great Britain among nations of the world in the measure of her recovery. That recovery, too, is of a permanent character and gives every guarantee of having been conceived on permanent lines.

ENGLISH

A newspaper discussion is going on in the Old Country on Good and Bad English. Among the controversial matters of interest is the use of nouns as adjectives. This device, sometimes called the attributive noun, produces such familiar combinations as field sports, railway train, farm hand, state document, slave trade, cholera epidemic. Of the attributive noun one distinguished authority says that it is "a new and most useful innovation which has come into use since the period of Old English, and has been greatly developed in modern times. There is nothing quite like it in any other language, except Chinese, and it is a great step in advance towards that ideal language in which meaning is expressed, not by terminations, but by the simple method of word position."

A critic points out, however, that the thing is being overdone, and by way of illustration mentions what he describes as "the popular dodge" of adding the word "situation" or "position" to a noun so that deep meanings can be expressed with the least effort. Thus we have the "coal situation," the "herring position," and perhaps a "cabinet crisis." The critic adds: "Give him a few more counters of this sort and a ready public speaker or writer hardly needs any further vocabulary. The sad thing is that the public is so patient with him, for he is like a marksman who never by any chance tries to hit the bull's-eye."

The "growing misuse" of "will" and "shall" and their close relations "would" and "should" is another topic of lively interest. Professor Clement F. Rogers writes a letter of protest against the common mistake that so many, even B.B.C. announcers, frequently make, of saying "I would like to say," when they mean "I would say" or "I should like to say."

It is perhaps doubtful whether the misuse of these words is more prevalent now than formerly. The idiomatic use of shall and will, should and would, is generally regarded as an inherited gift in the possession of the southern Englishman. Other members of the Imperial family are not at their best with this idiom, particularly the Scot, whether at home or in the Dominions. One hundred years ago Macaulay, speaking of the relation between theory and practice, said: "Not one Londoner in ten thousand can lay down the rules for the proper use of will and shall. Yet not one Londoner in a million ever misplaces his will and shall. Dr. Robertson could, undoubtedly, have written a luminous dissertation on the use of those words. Yet, even in his latest work he sometimes misplaces them ludicrously. Barrie once congratulated a Scottish friend who had just been appointed to an editorial position in the south, and then inquired: "How about shall and will? Have you mastered them?" The words of the answer told the story quite as effectively as the bare negative: "No," he replied sadly, "and never will."

The English, during the centuries that preceded the Norman Conquest, managed to talk of future action and future events with verbs whose tense forms were the same for both present and future. Tense auxiliaries were not much in use until later. Even yet present tense forms for future events and actions have not gone out of fashion. It is usual to say "He goes home tomorrow," "They play at Winnipeg next week," "Smith leaves here in a month's time," "We begin our journey in a few days and return at Christmas." The modern man who thus makes the present tense form do duty for the future is only doing what every Englishman did in the far-off times before Domesday.

The story of how the verbs "shall," which carried the meaning of command or obligation, and "will," which meant wish or desire, became auxiliaries of tense is an interesting one. It is told in great detail by Fowler in "The King's English." He shows that in our usage of the shall and will forms, as seen in principal sentences, there are elements belonging to three "systems." These are the "pure system," in which each form retains its original meaning, the "colored future," in which the forms retain their original meaning but with some modifications, and the "plain future" system, in which the original meanings have not been retained. All of which may sound formidable at first, but those who wish to master the theory can hardly do better than take Fowler for their guide. Of course, there are a few practical rules of thumb by which one may avoid such palpable errors as "I would be pleased to go," "Will I open the window?" "We will be tired out."

OLD-FASHIONED PRINCIPLES

Sometimes, and especially as coming from youth trained by the medium of textbooks which lay stress on technique, there is the opinion voiced that old-fashioned principles cannot be maintained in the face of modern methods. There is proneness in this estimate to forget what are the old-fashioned principles. They are simply honesty, integrity, energy and enterprise, and all of them are wanted in business and in all spheres of life, and perhaps they are wanted more today than before because they have been, to some extent, neglected by a world that is subject to moral decadence. Sir Herbert Morgan believes that there are principles in business which should be unchanging. Methods have changed he says because the world has "speeded up." The important thing, however, is the maintenance of the standard of character in business, a standard which may have to be improved. One respect in which improvement is needed is in punctuality. There has been a falling off in this.

Sir Herbert Morgan believes that the relationship between employers and employed is just as cordial today as it ever was; in fact he says there are now better employers of labor with more humane considerations than in past generations. Whatever labor troubles continue, or at least many of them, are inherited from past generations. He believes, moreover, in economy of production, which is an old-fashioned principle not always remembered, and in advertising to increase production and to preserve the principle of economy. Alluding to British trade he says it has been built up on quality and value, and only advertisers who give these will survive. A merchant's promise, he says, should be a binding pledge and an advertiser's promise must be the same. Advertising is the fairy godmother of mass production, and it is through mass production that the standard of living has been raised and the comfort and happiness of the people increased. Moreover, Sir Herbert Morgan says that advertising has played its part in the return of Britain to its former prosperity and to renewed world leadership.

THE DOMINIONS AND WAR

In immediate sequence to General Smut's declaration that "if Great Britain were involved in a war the Dominions would remain out of it unless they chose to come in" comes the declaration of the Liberal Party in Canada (which is likely to be in power after next year's election) that "Canada is at war when Great Britain is at war." Sir Wilfrid Laurier once said the same thing, but he added that Canada would not necessarily fight. The question has never been put to the test, for there has been no war since the Dominions were given their new status at the Peace Conference and at Geneva. But the refusal of certain Dominions to answer the call at Chanak was significant. And none of them is bound by the Locarno agreements. The problem is really academic, for if a Dominion declared neutral in a European war in which Great Britain was engaged it is unlikely that public opinion here would demand its exclusion from the Commonwealth. But the discussion indicates once more how anomalous an association of States the British Empire is. If General Smuts' contention is sound it follows, of course, that Great Britain need not "come in" in a war in which South Africa might get involved.—London Spectator.

LANDSCAPE

The air is like a gem that holds
Embalmed in crystal every tree;
One flawless stratum folds and folds
Field, river and infinity.

Morning, through this enormous glass,
Sees one design; no item blurred:
That stone; its grey and slumberous mass
Is balanced by the flying bird.

—Kenneth Nilla, in The New York Sun.

A man is like a bit of Labrador spar, which has no lustre as you turn it in your hand, until you come to a particular angle; then it shows deep and beautiful colors. There is no adaptation or universal applicability in men, but each has his special talent, and the mastery of successful men consists in adroitly keeping themselves where and when that turn shall be oftenest to be practised.—Emerson.

Attempt the end, and never stand in doubt;
Nothing's so hard but search will find it out.
—Herrick.

It is often more necessary to conceal contempt than resentment; the former is never forgiven, but the latter is sometimes forgotten.—Chesterfield.

Adversity is the first path to truth.—Byron.

The Weather

Meteorological Office, Victoria, B.C., at 8:00 p.m., October 11, 1934.

SYNOPSIS

The barometer is rising on the Coast, and rains have occurred over Northern British Columbia, accompanied by mild weather.

High temperatures continue in the Prairie Provinces.

PRECIPITATION AND TEMPERATURES

(For twelve hours, ending 5:00 p.m.)

	Rain	Min.	Max.
Victoria	--	51	61
Nanaimo	.01	51	67
Vancouver	--	56	74
Kamloops	--	56	76
Prince George	.08	42	60
Prince Rupert	.12	48	54
Estevan Point	.04	52	58
Spokane	--	50	82
Portland	--	58	68
Seattle	Trace	58	66
San Francisco	--	54	64
Penticton	--	43	--
Vernon	--	47	--
Grand Forks	--	40	74
Cranbrook	--	34	75
Nelson	--	43	70
Kaslo	--	43	--
Saskatoon	--	38	86
Calgary	--	50	86
Edmonton	--	44	72
Qu'Appelle	--	38	82
Swift Current	--	46	86
Winnipeg	--	40	74
Moose Jaw	--	40	88
Atlin	.14	42	50
Dawson	Trace	30	52
Prince Albert	--	38	80
Wednesday—			
Toronto	--	44	73
Ottawa	--	36	54
Montreal	--	38	50
Saint John	--	38	48
Halifax	--	40	46

THURSDAY

Maximum	61
Minimum	51
Average	56
Minimum on the grass	50

Weather, fair; sunshine, 7 hrs. 24 min.

5:00 P.M. WEATHER REPORTS

Victoria—Barometer, 29.95; wind, W., 24 miles; cloudy.

Vancouver—Barometer, 29.92; wind, SE., 8 miles; cloudy.

Kamloops—Barometer, 29.88; wind, E., 4 miles; fair.

Prince George—Barometer, 29.96; calm; raining.

Prince Rupert—Barometer, 29.94; wind, SE., 4 miles; cloudy.

Estevan Point—Barometer, 30.06; wind, W., 8 miles; fair.

Tatoosh—Barometer, 30.02; wind, W., 12 miles; cloudy.

Portland—Barometer, 30.02; wind, SE., 4 miles; cloudy.

Seattle—Barometer, 29.96; wind, SE., 6 miles; raining.

San Francisco—Barometer, 29.88; wind, SW., 10 miles; cloudy.

Note and Comment

By R. B. D.

Peace, peace; when there is no peace.—Jeremiah.

One day when Noddy Boffin was pretending to be in a tantrum, Mrs. Boffin pleaded, "Lor', let us be comfortable!" Mrs. Boffin was a typical Englishwoman. Old Tom is a typical Englishman. Every day when the sun is shining Old Tom may be seen sitting on his favorite window ledge smoking his pipe, a perfect picture of mental tranquility and soulful peace. But don't provoke the bulldog spirit in the old boy. We expect that when Old Tom was Young Tom he was ready to fight under provocation, to give as well as to receive, and that on the whole the balance was generally on the giving side.

* * *

After having read the news in the paper this morning, the thought arose in our mind that the difference between the average British temperament and the average foreign temperament was illustrated by Mrs. Boffin and Old Tom. The average Briton prefers peace and comfort to turmoil and strife. But there is sporting blood in the veins of most Englishmen; and thereby there is the old story of the Englishman reduced to a condition of boredom, who turned to his neighbor and said, "Let us go out and kill something." The foreigner when he has nothing else to do, says to himself, I will go out and kill somebody. The Englishman fights his political battles with his tongue; the foreigner fights his political battles with murderous weapons.

* * *

Mr. David Lloyd George is not always right in either his views or his actions, but he was right when he said a day or two ago that Europe today is like a jungle, with ravenous beasts snarling on all sides and ready to bite and rend when the opportunity appeared to be favorable. If the figure adopted by the Welsh wizard of words is true to life, there would appear to be but one safe course for the people of the British Empire to pursue. Let the wild beasts in their den roar and snap and snarl. Do not rush into the kennel and attempt to pacify them. The foolish peacemaker in such a case will be sure to get mauled, and will be very lucky if he gets out of the melee with life in his body.

* * *

The Lion is a noble, even a majestic, beast, but it is not the mission of the lion to become a lion tamer. The circus performer who enters the lions' cage is a dictator. The beasts are not completely tamed; they are cowed because they know that their master is endowed with powers which in case of a crisis mean death to them. In the European menagerie the only nations which are temporarily at peace with themselves and their neighbors are the nations which are governed under arbitrary authority. The voices of the people are stifled, and the will of the dictator is the only law. If there be injustice and oppression, the only method by which a change can be made is by the employment of violence against force. So occasionally a wild beast breaks out of the cage and kills somebody, not always persons who are deserving of death, generally persons who are void of both responsibility and offence.

* * *

If the pistol and the bomb are the political weapons of most of the nations of Europe, the best thing for the people of our nation to do is keep out of range and mind their own business. There are in Britain and in Canada persons of high ideals and uncontrollable emotions who believe the mission of the Empire is to establish peace throughout the world and maintain it. But when passions are aroused in the minds of certain people there is no power given upon earth that can control and direct them. It may seem a callous thing to say, but it is the truth that the Spaniards must be left to settle their political and religious differences in their own way and that if there should be another war in the Balkans as a result of the assassination of King Alexander, with complications in Europe, that would be a matter we should deplore, but is not our direct concern.

* * *

The purposes of peacemakers may be beautiful, but the objects of peacemakers are generally misunderstood and often misinterpreted. The greatest of all advocates of peace upon earth entertained no illusions upon the subject of his divine mission, and sacred history has recorded what happened to him. Some sceptic of a later day said people killed each other for the love of God. People of the present day, not so dogmatic in matters of religion, are murdering each other in their devotion to politics. All the troubles of Europe are due to politics, misapplied and misunderstood. If we want to be comfortable and live in peace, let us avoid entanglement in the political affairs of turbulent Europe.

* * *

CANNOT BEAT IT

Dear R.B.D.,—In Sunday's Colonist you had a list of Government specialists—thirty-two; but that is nowhere a complete list. I could add at least twenty more and possibly make the number one hundred. One I will mention for which I have no name. A friend of mine brought up a family. She surely was an expert. One day a Government inspector or adviser called and began to advise and correct her as to how children should be cared for. After a conversation of around one hour, my friend asked this young woman her age (twenty-three) and how many children she had. She admitted she had none and was not even married. Can you beat that?

W. J. DANDRIDGE.

1612 Fell Street, October 7.

RESCINDING OF MOTION SOUGHT

Ald. Walter Luney Contends Applications for Jobs Should Be Called

Alderman Walter Luney at the next meeting of the City Council, will move that the resolution making it obligatory on the part of the council to call for applications when making a staff appointment, be rescinded.

He is taking this action as a result of a minor appointment made at the last meeting of the council, when a day laborer, who had been employed by the city for some seven years, was appointed caretaker at Macdonald Park on a permanent salary basis.

Alderman Luney is not opposed to the appointment, but feels that the council should abide by its rules governing appointments. Other members of the council, however, do not view the appointment as a new one, but as a transfer from one type of city work to another, and that because of this, the calling of applications was not necessary.

HOT IN IDAHO

LEWISTON, Idaho, Oct. 11 (AP).—The all-time October heat record was shattered here yesterday, when the Government thermometer registered 92 degrees. The previous high for October was 90 degrees, recorded in 1907.

Tides at Victoria

OCTOBER

Time of tides (Pacific standard time), at Victoria, B.C., for the month of October, 1934.

Date	Time H.M.	Ht Ft.	Time H.M.	Ht Ft.	Time H.M.	Ht Ft.	Time H.M.	Ht Ft.
1 ..	3:10	2.6	13:34	8.2	.....	.....	.....	.....
2 ..	4:06	3.1	13:46	8.0	.....	.....	.....	.....
3 ..	5:05	3.4	13:54	7.8	19:50	8.5	22:22	6.6
4 ..	5:58	3.7	13:48	7.7	19:47	8.0	23:40	6.8
5 ..	6:44	4.0	13:44	7.7	19:58	5.4	.....	....
6 ..	0:45	6.9	7:21	4.5	13:44	7.6	20:15	4.7
7 ..	1:43	7.0	7:55	4.9	13:52	7.9	20:40	4.0
8 ..	2:44	7.1	8:33	5.4	14:04	8.1	21:10	3.3
9 ..	3:48	7.2	8:46	6.0	14:14	8.3	21:45	2.8
10 ..	5:08	7.3	9:08	6.6	14:28	8.8	22:27	2.0
11 ..	6:00	7.3	9:20	7.1	14:41	8.6	23:12	1.6
12 ..	.....	....	.....	....	15:01	9.0	.....	....
13 ..	0:01	1.4	.....	....	15:26	9.0	.....	....
14 ..	0:52	1.4	.....	....	15:58	8.8	.....	....
15 ..	1:46	1.6	.....	....	16:34	8.5	.....	....
16 ..	2:40	2.0	12:14	8.1	18:55	7.6	17:21	7.8
17 ..	3:36	2.8	12:15	8.0	17:43	7.0	20:58	7.2
18 ..	4:38	3.4	12:22	8.0	18:21	5.9	23:05	7.0
19 ..	5:36	4.1	12:30	8.0	19:01	4.7	.....	....
20 ..	0:45	7.0	6:24	4.9	12:40	8.4	19:40	3.8
21 ..	2:20	7.2	7:22	5.8	12:58	8.5	20:20	2.5
22 ..	3:30	7.5	8:05	6.4	13:14	8.6	20:59	1.9
23 ..	5:12	7.6	8:41	7.0	13:35	9.0	21:39	1.4
24 ..	6:29	7.9	9:15	7.5	13:55	9.0	22:21	1.3
25 ..	7:49	8.1	9:50	8.0	14:15	9.0	23:05	1.3
26 ..	9:19	8.3	10:29	8.2	14:30	8.8	23:49	1.6
27 ..	10:20	8.5	12:05	8.4	14:28	8.5	.....	....
28 ..	0:35	2.0	10:55	8.6	.....	....	.....	....
29 ..	1:20	2.5	11:19	8.5	.....	....	.....	....
30 ..	2:08	3.0	11:34	8.4	.....	....	.....	....
31 ..	2:48	3.5	11:43	8.3	.....	....	.....	....

The time used is Pacific standard for the 120th Meridian west. It is counted from 0 to 24 hours, from midnight to midnight. The figures for height serve to distinguish high water from low water. Where blanks occur in the table, the tide rises or falls continuously during two successive tidal periods without turning.

The height is in feet and tenths of a foot, measured from the average level of low water.

To find the depth of water on the sill of the Esquimalt drydock, add 16.9 feet to the height of high water as above given.

To find the depth of water on the sill of the Songhees drydock, add 20 feet to the height of high water as above given.

MOONRISE AND MOONSET

Time of moonrise and moonset (Pacific standard time), at Victoria, B.C., for the month of October, 1934.

Date	Rises	Sets
1	11.49 p.m.	3:02 p.m
2	.....	3:26 p.m
3	0:56 a.m.	3:50 p.m
4	2:04 a.m.	4:06 p.m
5	3.10 a.m.	4:24 p.m
6	4:17 a.m.	4:40 p.m
7	5:26 a.m.	4:56 p.m
8	6:38 a.m.	5:14 p.m
(New Moon on 8th)		
9	7:49 a.m.	5:36 p.m
10	9:04 a.m.	6:03 p.m.
11	10:19 a.m.	6:39 p.m
12	11:32 a.m.	7:25 p.m
13	12:35 p.m.	8:25 p.m
14	1:27 p.m.	9:37 p.m.
15	2:07 p.m.	10:56 p.m
(First Quarter on 15th)		
16	2:38 p.m.	.....
17	3:04 p.m.	0:18 a.m
18	3:25 p.m.	1:39 a.m
19	3:45 p.m.	3:00 a.m
20	4:04 p.m.	4:20 a.m
21	4:25 p.m.	5:39 a.m
22	4:48 p.m.	6:58 a.m
(Full Moon on 22nd)		
23	5:16 p.m.	8:17 a.m
24	5:53 p.m.	9:32 a.m
25	6:37 p.m.	10:40 a.m
26	7:30 p.m.	11:38 a.m
27	8:30 p.m.	12:25 p.m
28	9:36 p.m.	1:01 p.m
29	10:43 p.m.	1:29 p.m
30	11:50 p.m.	1:52 p.m
(Last Quarter on 30th)		
31	.....	2:11 p.m

The Meteorological Observatory, Gonzales Heights, Victoria, B.C.

SUNRISE AND SUNSET

Time of sunrise and sunset (Pacific standard time) at Victoria, B.C., for the month of October, 1934.

Date	Sunrise	Sunset	Date	Sunrise	Sunset
1	6:12	5:53	17	6:32	5:31
2	6:14	5:51	18	6:37	5:19
3	6:15	5:49	19	6:38	5:18
4	6:17	5:47	20	6:40	5:16
5	6:18	5:45	21	6:41	5:14
6	6:20	5:43	22	6:43	5:12
7	6:21	5:41	23	6:44	5:11
8	6:22	5:38	24	6:46	5:09
9	6:24	5:37	25	6:47	5:07
10	6:25	5:35	26	6:49	5:05
11	6:27	5:33	27	6:51	5:03
12	6:28	5:31	28	6:52	5:01
13	6:30	5:29	29	6:54	5:00
14	6:31	5:27	30	6:55	4:58
15	6:33	5:25	31	6:57	4:57
16	6:34	5:23			

The Meteorological Observatory, Gonzales Heights, Victoria, B.C.

FIFTY YEARS AGO TODAY

From The Daily British Colonist of October 12, 1884

Lively Scene—Government Street presented quite a lively scene last evening, many strangers being in the city, who no doubt came over from the Sound to spend Sunday in our delightful city. The coast steamers also brought down a large number of passengers. Visitors say that Victoria is the liveliest city they have seen for some time, and the business transacted here is marvelous compared with the size of the place.

Nanaimo—We understand that Mr. Gisborne has reversed the order in reference to the construction of a new Island railway line. The present line will be placed at once in thorough order and repair, and the construction of the new line will be commenced in early Spring. In several places the railway runs along the same route as the telegraph and it will, therefore, be necessary to remove it.

Strait Cable—The steamer Sir James Douglas, towing the barge Electron, left yesterday at 3 p.m., with eight knots of cable on the strengthened reel. Mr. Gisborne, superintendent of telegraphs, accompanied the party. The vessels will lay at anchor inside of Duneaness Bolt until the weather is favorable for picking up the buoyed end of the five knots already laid, when a splice will be made and the second section of cable laid.

Letters to the Editor

No letter to the Editor will be inserted except over the proper signature and address of the writer. This rule admits of no exception. No letter should exceed 500 words in length.

CYCLISTS MUST OBSERVE RULES

Sir,—Chief Heatley says that cyclists should ride close to the curb in a straight path. Many of them do. Now when an auto makes a right turn and cuts in front of a bicycle without any sound from the horn, how is the cyclist to see the hand signal?

If the Chief were to ride a bike for a few days he would know that this is a real danger that needs remedying.

H. M. ADDISON.

617 Manchester Road, Victoria, B.C., Oct. 11, 1934.

CONTRACT BRIDGE

Sir,—Your leading article on contract bridge is likely to convey an impression hardly in keeping with the facts.

In stating that twenty-nine out of thirty pairs in the Vienna tournament had such "similar views that it was unnecessary for them to discuss their various systems," the impression was conveyed that this was due to their general distaste and disbelief in what is generally regarded as conventional bidding and play.

There is very little difference in the methods adopted by the best bridge players. They all use some form or other of an approach forcing system.

When you quote Mr. Edward Mayer, the captain of the English team at Vienna, it is well to remember that he was one of a team of selected English players who were hopelessly outclassed by Mr. Culbertson's American team with their approach forcing system and conventions attached. Incidentally, when Mr. Mayer suggests that a conversational method of bidding is easily upset by intelligent adversaries he implies that on at least one occasion, when he tackled the Culbertson team he lacked the necessary intelligence.

When and if European teams successfully tackle American teams it would seem a more appropriate occasion to criticize the methods, admittedly ethical, they have developed. When European teams have defeated Mr. Culbertson's team they have by no means proved their case. Such teams as Sim's four horsemen are admittedly superior.

No team of players has yet appeared that has even a hope of success by adopting a go-as-you-please card sense system against competent players using an approach forcing system with one or other of the many conventional systems attached.

When they do, your leader, with quotations from Mr. Mayer, will be more pertinent.

A. VERNON MACAN.

221 Pemberton Building, Victoria, B.C., October 10, 1934.

UNDESIRABLE FILMS

Sir,—Is it not time that some definite action should be taken to censor moving pictures showing the capture and cruel treatment of wild animals? I am sorry that space forbids my quoting in full the splendid letter of Sir Hesketh Bell, widely published in England. In relation to jungle scenes and fights to the death, he not unnaturally considers that this twentieth century civilization is going back to the days of ancient Rome, when it permits such exhibitions. "There seem now to be few limits to the sights and scenes which the 'producer' is prepared to provide in return for our money," is his comment.

The Los Angeles Anti-Vivisection Society recently drew up and presented to the members of the Catholic Bishops' Committee on Motion Pictures, a resolution declaring that there are sufficient and positive reasons to believe that cruelty constitutes a distinct and subtle menace to the impressionable minds of children and the average motion picture audience, and it urges the committee to give its attention to the elimination of cruelty to animals, either real or suggested, from future motion pictures. A similar society, headed by the Duchess of Hamilton, held an open protest meeting in London, last May, and a definite move is on foot to prohibit such undesirable exhibitions. In this city, we have been treated to films in which the simple denizens of the forest are lured to imprisonment and suffering for no other end than to provide us with a "Roman holiday" attraction.

There is really nothing edifying in the contemplation of man's brutality, or his use of superior cunning to entice and betray creatures that must assuredly be his superiors. There are, no doubt, persons with such perverted tastes that they enjoy these debasing films, but we do not have to pander to that taste. We can so definitely show our disapproval and objection, if we will, that we can make the filming of such scenes a venture that does not pay, because the public will not tolerate them.

DORA KITTO.

315 Bayward Building, Victoria, B.C., October 11, 1934.

Willie was doing penance in the corner. Presently he thought aloud pensively.

"I can't help it if I'm not perfect," he sighed. "I never heard of but one perfect boy, anyway."

"Who was that?" asked his mother, thinking to point a moral.

"Papa," came the silencing reply, "when he was little."

FLOWERY VILLAGE WITH IRISH MILL

River Town May Be Partly Wiped Out by Waterway but Still Pretty

IROQUOIS, Ont., Oct. 11 (CP).—Named after as war-like a tribe of Indians as ever roamed the wilds of North America, this peaceful community has laid a firmer grip on its claims as the most beautiful village of flowers in Eastern Ontario.

Right up to the first nips of Autumn this year the village gardens were filled with old-fashioned blooms — hollyhocks, geraniums, phlox; the gallant zinnia and ubiquitous cosmos. Last Winter was generally hard on the perennial hollyhock, but Iroquois' showing was still good.

Among other attractions, Iroquois has an Irish linen mill, established by Robert Caldwell, a native of Belfast, who died a few weeks ago. It is like a little bit of Ireland transplanted to Canada. Mr. Caldwell years ago brought mill-hands from Ireland and the business thrived. It is still a well-established idustry.

Situated on the St. Lawrence River, between Prescott and Cornwall, Iroquois has many ships passing in the night—and in the daytime, too. The village understands if and when the big waterways project gets started, its lower section will be wiped out. Meantime it proceeds about its business. There's still grist for its mills and loveliness for its gardens as the seasons come and go.

STATES HOLLAND IS GOOD MARKET

J. C. Macgillivray, Canadian Trade Envoy at Rotterdam, Pays Short Visit Here

Holland is providing a good market for Canada's wheat, fruit, honey and wall board, and trade relationships between the two countries are very favorable, it was explained by J. C. Macgillivray, Canadian trade commissioner at Rotterdam, in an interview at the Empress Hotel, last night.

Mr. Macgillivray, who has been a trade envoy in Europe during the last eight years, was enthusiastic about future trade possibilities between Canada and Holland. At the present time there is an equal trade balance, although the United States acts as a medium through which Canada receives much of its imports from Holland.

All day yesterday, Mr. Macgillivray was busy being interviewed by local manufacturers. He left for Vancouver on the midnight boat.

Ford

USED CAR WEEK

Commencing today and continuing all next week, we are offering special inducements for the used car buyer. See the cars . . . compare the values!

NATIONAL MOTOR Co., Ltd.

819 Yates Street

DOING BUSINESS IN LIVE RATTLESNAKES

MEDICINE HAT, Alta., Oct. 11 (CP).—Local "snake-catchers" have gone into the export business in a big way.

More than 200 live rattlesnakes have been shipped from the Hilda district this Fall to a consignee at Lloydminster. The buyer pays well for the snakes, but it is not known for what purpose he requires them. A shipment of thirteen went forward today.

SOVIET RENEWS ITS PROTESTS TO JAPAN

MOSCOW, Oct. 11 (CP). — The Soviet Union yesterday renewed its protests to Japan against alleged unjustified arrest and torture of Soviet employees of the Eastern Chinese Railway and demanded their instant release.

The protest said that at the present time 167 Soviet citizens are under arrest in Manchuria.

CULBERTSON on CONTRACT

By Ely Culbertson

World's Champion Player and Greatest Card Analyst

A NATURAL SQUEEZE

Some squeezes are carefully planned, and depend for their success on some such spectacular preliminary as a Vienna Coup. Others, however, develop so naturally in the ordinary course of events that, after other methods fail, there they are, staring declarer in the face. In today's hand South had two possible ways to make his contract, but it was unnecessary up to the eighth trick for him to make any choice between them, and by that time it was so obvious which one had any chance of success that his selection was like that of a starving man concerning whether or not to accept sustenance.

South, dealer.
East and West vulnerable.

North: ♠ 7 6 2 ♡ A 3 ♢ A Q 8 5 3 ♣ A K 4
West: ♠ J 8 5 3 ♡ Q 10 8 7 5 4 ♢ 9 ♣ Q 8
East: ♠ Q ♡ J 9 6 ♢ J 10 7 4 2 ♣ J 10 9 6
South: ♠ A K 10 9 4 ♡ K 2 ♢ K 6 ♣ 7 5 3 2

The bidding: (Figure after bid refers to numbered explanatory paragraph.)

South	West	North	East
1♠	Pass	3♢	Pass
3♠	Pass	4NT	Pass
5NT	Pass	6♠(1)	Pass
Pass	Pass		

1. South's five no trump response having shown the spade ace and the kings of spades and diamonds, and the rebid of spades having shown at least a five-card suit, North feels that a small slam contract in spades is quite safe.

West opened the diamond nine, which South won with his king. South now had two alternative lines of play: He could make his contract by leading out trumps and then establishing the fifth diamond if West's lead was from a doubleton; but if West had a singleton diamond, this method would fail—the establishment of the diamond suit by straightforward means would be impossible, and the squeeze the only resort. In either case, however, the preliminary play would be the same—to draw trumps and then attack the diamonds.

South played the ace, king and ten of spades. West won with the jack and returned a heart, which South won with the king. South now led the spade nine, drawing West's last trump, and on this dummy discarded the club four. East in the meantime had parted with three hearts, including the one he played on his partner's lead of that suit, and one club. Now South led to the diamond ace, and it became clear when West discarded that East had held originally five diamonds and that the suit could not be established by ruff. Therefore, there was only one line of play available—the squeeze. So South led dummy's diamond queen, discarding a club from his own hand; and after this trick the position was:

North: ♠ — ♡ A ♢ 8 5 ♣ A K
West: ♠ — ♡ Q 10 8 ♢ — ♣ Q 8
East: ♠ — ♡ — ♢ J 10 ♣ J 10 9
South: ♠ 4 ♡ 2 ♢ — ♣ 7 5 2

When dummy led the heart ace, East was squeezed; if he discarded a diamond, South would ruff a diamond and return the lead to dummy by means of the club suit to cash the established diamond eight; if East discarded a club, dummy's ace and king would first be played, and then South would ruff himself into the lead to cash the club seven. The spade trick was therefore the only trick South lost.

TOMORROW'S HAND

North, dealer.
North and South vulnerable.

North: ♠ K 9 4 ♡ A K J 7 5 4 3 ♢ K 4 ♣ A
West: ♠ A Q 10 5 ♡ Q 8 2 ♢ J 5 ♣ 10 7 6 5
East: ♠ J 7 6 3 2 ♡ — ♢ Q 10 9 8 7 ♣ K 8 2
South: ♠ 8 ♡ 10 9 6 ♢ A 6 3 2 ♣ Q J 9 4 3

This hand will be discussed in tomorrow's article.

THE COLONIST IN LONDON

The Colonist may be procured at the International News Stand of Messrs. Selfridge & Co., Oxford Street.

CAMOSUN COAL COMPANY

G5235

Best Economically With NANAIMO DOUGLAS LUMP, $9.90

1010 Broad

Those Who 'Shine' Their Own

We have the EASIEST and QUICKEST method of shining shoes by using the famous "NONBUCH" SHOE DRESSING. Per bottle 15c

"THE WAREHOUSE," LTD.

1110 Government Street Phone E 2514

College Textbooks and Supplies

LITCHFIELD'S LIMITED

1109 Government Street Phone E 9513

Ladies' Watch Bracelet Special
White, folding clasp, each ..... 35c White, ratchet clasp, each 50c
1210 Douglas St. **F. W. Francis** Phone G 7611

VALUABLE B.C. STAMPS SHOWN

Highly Prized Lichenstein Collection Exhibited Here for First Time

The A. F. Lichenstein collection of British Columbia stamps, including the collection of Vancouvers' Island issues, ranked as one of the world's best, was exhibited in Victoria last night for the first time to members of the Vancouver Island Philatelic Society at a meeting in the Duke of Kent room, Empress Hotel.

The collection was brought to Victoria by Henry C. Hitt, of Bremerton, Wash., who has made a study of Colonial stamp history for many years, and who is a representative of the American society. Mr. Hitt secured the Lichenstein collection for mounting, and now that it is complete, it will journey to New York to take its place with the New York millionaire's big collection.

VALUED COLLECTION

Mr. Lichenstein secured the British Columbia group in the purchase of the George Washington collection, which was broken up after his death. Mr. Lichenstein paid $220,000 for the British North America section, and this has been exhibited in many parts of the world, and, at a recent show, secured one of the five palms, ranking it with the world's greatest stamp collections.

At the meeting of the Vancouver Island society, Mr. Hitt gave an interesting address on the history of some of the stamps, which is by no means complete. Two of the Island stamps recently brought $5,000 apiece at auction in London, it was reported. Other rare stamps were shown in the exhibit last night, and the history of the early-day postal system was exceptionally interesting to the layman as well as the seasoned collector. Mr. Hitt explained the system in vogue in the early days of double stamping letters, originating in the United States for delivery in British Columbia. The laws of both countries required stamps to be affixed to letters, and most of the carrying was done by express companies.

The meeting was attended by upwards of thirty-five members of the society and guests, and was presided over by Henry Whittaker, president of the Vancouver Island society.

TRACTOR PARTIES HELPED BY CALM

LITTLE AMERICA, Antarctica, Oct. 11 (Via Mackay Radio-AP).—High winds from the East and North which have poured over the Ross Barrier for six days, moderated today, giving hopes that the two tractor parties marooned in the field might be able to resume.

From the Eastern sector, Harold June reported by wireless his party was still hove to in a blizzard camp, 180 miles east of here, in the heart of the unknown area discovered by Byrd in 1929. Blizzards and low visibility have held them there since Thursday.

Lieutenant-Commander George O. Noville, in command of tractor No. 2 which left Saturday for Bolling advance weather base, reported he was still encamped fourteen miles south of here.

YOU WON'T HEAR HIM SAY "SCOTCH", HE'LL SAY . . .

WHITE HORSE SCOTCH WHISKY

Now older and better than pre-war—

"It's equal to a fine liqueur"

This advertisement is not published or displayed by the Liquor Control Board or by the Government of British Columbia.

Vancouver Man Has Accidents In Rapid Order

VANCOUVER, Oct. 11 (CP). — Police dubbed J. McLeod a "repeater" after they had taken him to the hospital twice within half an hour with injuries suffered in two different accidents. McLeod fell on the street and cut his face badly. Nine stitches were necessary at the hospital to close the cuts; then he was taken to his home.

The attendant policeman was about to leave when McLeod opened the wrong door and plunged down a stairway. He was rushed to the hospital for additional repairs and, this time, was left at the institution, where it is said his condition is not serious.

EDUCATIONIST TAKEN BY DEATH

Funeral Services Will Be Conducted Here Today for Norman A. Richardson

Funeral services for Norman Arthur Richardson, aged fifty-eight years, who passed away on Tuesday at his home on South Pender Island, will be conducted this afternoon at Hayward's B.C. Funeral Chapel, at 3:30 o'clock. Rev. T. R. Lancaster will officiate. Interment will be made in Royal Oak Burial Park.

Born in England on December 7, 1876, Mr. Richardson was the son of the late Rev. F. Richardson, Vicarage of Colbridge-on-Tyne. He was educated at Rossall School, later going to St. John's College, Oxford University. There Mr. Richardson was awarded a First Class in the Final History School.

He went to Egypt in 1902, having secured an appointment to the staff of the Egyptian Ministry of Education as history master at Tewfikia School, Cairo. He was later promoted to the post of history lecturer at the Sultania Training College, Cairo, and also at the Khedival Training College for teachers.

Mr. Richardson was also engaged on the Government Board of Examinations as examiner and as president of the examining board. He left the service of the Egyptian Government in 1914, due to poor health, and returned to England. From 1916 to 1923, he was associated with the Home Office in Whitehall, London, England. The following year he came to reside with his brother, Gerald F. Richardson, at South Pender Island.

What Today Means

"LIBRA"

If October 12 is your birthday, the best hours for you on this date are from 9:45 to 11:45 a.m., from 1:45 to 3:45 p.m. and from 6:45 to 8:45 p.m. The danger periods are from 7:45 to 9:45 a.m., from 11:45 to 1:45 p.m. and from 8:45 to 10:45 p.m.

Courage, not of the physical but moral variety, may be required to face certain issues which may arise on this date but which can be successfully met if handled honestly and fearlessly. Nothing can ever be gained by trying to avoid confronting an event which will keep coming up, until a satisfactory conclusion is reached. Business deals which have been pending for some time might be helped by personal contact, as individualism will play an important part in deciding commercial policies. Officials and office managers should warn subordinates contacting with the public to refrain from being abrupt or rude, for any form of churlishness is likely to prove costly. It might be well to remember clerical help usually follow the example set by their superiors. A person in whom you have the greatest amount of confidence will probably offer you some excellent advice, which if followed, might keep you from making a serious mistake. It might be advisable to confine social activities to outside of business hours, if business men or women are expecting to participate, for any neglect of duties will possibly result in complications. Married and engaged couples, as well as those wooing, will have a happier day if they practice the greatest amount of consideration for each other's feelings and wishes in trifling as well as important matters.

If a woman and October 12 is your birthday, an inquisitive disposition is apt to lead to many strange and interesting adventures, or the accumulation of a vast store of unusual information on many subjects. You might commercialize your knowledge advantageously through writing. Travel should have a strong appeal for you and should prove beneficial. Guard against the spirit of adventure tempting you to grow careless of the rules of conventionality. You should be able to gain a great deal of happiness through marriage.

The child born on October 12, when it reaches its 'teens, should display a great amount of eagerness to assimilate knowledge, not so much through textbooks, as by personal experiences or verbal information furnished by older people. This trait should be encouraged.

If a man and October 12 is your natal day, sooner or later you will be able to advantageously make use of amassed data you have either deliberately or sub-consciously acquired. You have great money-making possibilities and in spite of obstacles should see your dreams come true. Companionship is important for you, so marriage should bring contentment.

SCHOLARSHIPS ARE AWARDED

Prizes and Bursaries Announced at University of British Columbia

VANCOUVER, Oct. 11 (CP). — Autumn awards of scholarships and bursaries were announced today by the University of British Columbia.

The Brock Scholarship, valued at $100, was awarded to Angus C. Tregidga, a graduate student in applied science.

The American Woman's Club Bursary, valued at $125 and awarded to women students in arts and science, was given equally to Miss Joan Yvonne Dangzeiger and Miss Margaret Brown Ramsay.

The David Thom Bursary, for students of first-year agriculture, valued at $60, was awarded to Miss Joan McTaggart-Cowan.

Three awards, valued at $100 each, were made in the Khaki University and Y.M.C.A. Memorial Fund Bursaries to Edwin L. Lovell, Robert C. W. Roberts and Miss Linda Smith, all fourth-year arts students.

AID TO NEEDY STUDENTS

Fifty-four awards were made to students from special loan and bursary funds of the university, purpose of which is to help students in needy circumstances.

Award of the University Scholarship in Nursing and Health, valued at $150, was postponed until December 1.

Rewards were made in junior matriculation scholarships as follows:

District No. 5, George T. Tanaki, Ladner High School.

District No. 6, William Lindsy, Princeton High School.

District No. 7, Alexander C. Ritchie, Nelson High School.

A special junior matriculation scholarship was awarded to Alair Lips, of Kitsumgallum Superior School, of Terrace. All these students are now studying at the University of British Columbia.

KILLED BY BEECHNUT

FREDERICTON, Oct. 11 (CP).—A beechnut shell lodged in a lung of Allister Elliott, aged seven, caused his death in hospital here. It is believed he sucked the shell into his lung.

How Bird Takes Off in Flight

A remarkable high-speed photograph of a mourning dove a moment after it was launched in flight. This photograph, made in 10,000th of a second, was taken by the Massachusetts Institute of Technology. It reveals in detail the position of the primary and secondary feathers of the wings in a fast downward stroke as the dove sought to gain altitude. Note that the feathers overlap to prevent the passage of air through the wing. On an up-stroke the primary and secondary feathers are rotated slightly to allow air to pass through, thus reducing air resistance. The photograph was made by a unique electrical circuit which produces an instantaneous flash of great brilliancy.

CHURCH GUILD HOLDS BANQUET

St. Mary's Celebrates Four Years of Fine Work by Organization

Celebrating four years of successful service to the church and to the community, St. Mary's (Oak Bay) Men's Guild, last night, held a most successful banquet in the parish hall. More than eighty members and their friends sat down to the well-ordered meal, and enjoyed the programme of speeches and musical numbers.

Reeve R. W. Mayhew bore testimony to the worthwhile endeavors of the guild and its efforts to promote municipal well-being, and to promote right thinking. He declared that at this period of the year, residents of Canada had much for which to be thankful, for the Dominion was proceeding in an orderly manner to overcome the effects of the depression.

Rev. Canon Nunns also gave praise to the manner in which the members of the guild were meeting their obligation of service.

REVIEWS WORK

Captain F. H. Buck, former president of the organization, outlined anew the aims and purposes of the guild, and gave a brief review of past accomplishments.

B. A. McKelvie, managing editor of The Colonist, gave several "unpublished" stories, being anecdotes of incidents of reporting news.

Dudley Wickett delighted with several solos, for which he was deservedly encored.

M. Johnson, in a violin number, was much appreciated, while F. Hunt obliged with a fine solo and was called upon to respond to an encore.

F. C. T. Wickett acted as accompanist.

Captain F. G. Dexter made a most capable chairman.

FUNERAL TODAY

This afternoon services will be conducted for the late Rev. Hibert Robert Baker. The cortege will proceed from the S. J. Curry & Son Funeral Home, at 2:15 o'clock, to the Metropolitan United Church where Rev. E. F. Church will officiate at 2:30 o'clock. Interment will be made in the Royal Oak Burial Park.

LORD NELSON TO BE HONORED HERE

Memory of Famous Sailor to Be Revived at Naval Veterans' Dinner on Oct. 20

Homage to Lord Nelson and the famous Battle of Trafalgar will be paid by Victoria Naval Veterans on Saturday, October 20, when a dinner will be held in the Hudson's Bay Company dining-room, at 7 o'clock.

At an executive session, last night, of Naval Veterans Branch No. 42, Canadian Legion, which is sponsoring the annual event, the general committee for the dinner was named. The committee includes J. J. Wittcomb, E. S. Michell, J. W. Tharratt, A. B. Ford, W. J. C. Johnson, J. Addison, P. E. Beaven, A. E. Malcolm, T. Cornish, James Quinn, W. E. Brown and William Dallaway.

The event this year promises to be the most successful in the history of the Naval Veterans Branch, as the attendance is expected to eclipse all previous records. A communication from Vancouver stated that twenty-five members of Vancouver Naval Veterans Branch, No. 68, will be present, while seven veterans in Nanaimo have stated their intention of attending. Eight others from Seattle will also be present.

As a special feature, the dining-room of the Hudson's Bay Company will be especially decorated to represent the deck of a battleship, with various trimmings, details of which the committee is keeping as a surprise for those who attend.

A bumptious fellow was giving evidence in a police court.

"You say you stood up?" asked the magistrate.

"I said," retorted the conceited one, "that I stood. If one stands one must stand up. There is no other way of standing."

"Oh, isn't there?" replied the magistrate. Pay two pounds for contempt of court, and—stand down!"

ESTABLISHED 1886
MEN'S RITCHIE OXFORDS
ALL NEW PATTERNS **$3.90, $4.90, $5.90**
JAMES MAYNARD
849 Yates Street "Where Most People Trade" Phone G 8014

Silk Crepe Sunday Nite **FROCKS** Sizes 14 to 40 **$5.90**

Plain Tailored or Fur Trimmed **WINTER COATS** $13.50 and $12.90

Silk Dresses Smart styles with long sleeves. Values to $3.50. Special **$2.00**

Ladies' **WOOL SKIRTS** Values to $2.95 **$1.98**

Smart **SATIN BLOUSES** Short or long sleeves $2.95 and $2.49

Aladdin Silk Hose, per pair ..... $1.00 and 75¢
Smart New Handbags, $1.95 and $1.00
Corsets and Girdles, priced from $1.00
Silk and Wool Hose, 3 pairs for $1.00
St. Margaret Three-Quarter Hose, per pair ..... 49¢
Suede Silk Slips, Special 89¢
Chamoisette Gloves, per pair ..... 79¢ and 59¢
Krinklette Spreads, all sizes, for $1.25

New Silk Scarfs. Special 98¢
36-Inch Cotton Tweeds, 3 yards for $1.00
36-Inch Scotch Madras. Special, yard ..... 16¢
36-Inch Cotton Prints. Reg. 35c yard. Special ..... 20¢
Fancy Cushion Tops. Each ..... 25¢
White Turkish Towels. Special ..... 15¢
36-Inch Fancy Cretonnes. Special, yard ..... 25¢
Flannelette Sheets, large size. Per pair $2.19

1421 Douglas St. **DICK'S** Phone E 7552

Cosy Warmth With a **GAS FIRE**
GAS DEPT. **B.C. ELECTRIC**

"THIS SPLIT-SECOND SOLD ME ON Super-SHELL FOR LIFE!"

"Driving down Summit Avenue recently, I was startled to see a little girl on a tricycle come scooting down a driveway straight for my car. It would have been futile to use the brakes — so I swung left and stepped hard on the throttle. We just cleared one another . . . . . and Super-SHELL also deserves a real share of the credit! It's the fastest-acting gasoline I've ever used."
(From a letter sent to Shell Oil Company by a Seattle customer)

In the "TIGHT SPOTS"
— the little gasoline differences count!

When a few feet — even inches more — in a split second mean safety instead of an accident — *the smallest difference in your gasoline is important!*

We know from refinery tests (and what users write us), that Super-SHELL *positively reduces at least 10 little wastes common to gasolines.*

The reason is that Super-SHELL is a concentrated gasoline. There are none of the wasteful, gassy "tops" in it. None of the slow-burning "bottoms." Super-SHELL is *all action.* Why be satisfied with anything less?

Super-SHELL

CONCENTRATED — for quicker response plus FULL MILEAGE

SHELL OIL COMPANY OF BRITISH COLUMBIA, LTD.

Kirkham's Money Savers

Ensign Choice Pears, 2½'s tin ..... 23¢	Wild Rose Pastry Flour, 24-lb. sack ..... 95¢
Argood Pure Orange Marmalade, 4-lb. tin ..... 42¢	Australian New Seeded Raisins, 1-lb. carton ..... 14¢
Fiji, the finest Pineapple packed, 2½'s, tin ..... 24¢	New Lemon and Orange Peel, per lb. ..... 19¢
C. & B. Soups, Tomato or Vegetable Beef, tin ..... 8¢	Pure Spice Cinnamon or Nutmeg, lb. ..... 35¢
Royal City Golden Bantam Corn, 2 tins ..... 25¢	Johnson's Scotch Cornstarch, 1-lb. pkt. ..... 10¢
Bolton's Ontario Honey, 2½'s, per tin ..... 32¢	South African Bleached Sultanas, 2 lbs. ..... 27¢

Blue Ribbon or Nabob Tea, 1-lb. pkt. ..... 45¢
Reception Fresh Ground Coffee, regular 40c lb., special ..... 33¢

Snowcap Pilchards, 1-lb. tin for ..... 9¢	Fresh Rolled Oats, bulk; 5 lbs. for ..... 25¢
Crosse & Blackwell's Boneless Chicken, ½'s, tin ..... 25¢	Elco Quick Tapioca, 1-lb. drum for ..... 12¢
English Pure Malt Vinegar, regular 85c gallon ..... 69¢	Powdered Borax, 3 lbs. 25¢
	Bulk Soap Flakes, 3 lbs. 25¢

I.B.C. Assorted Biscuits Regular 35c lb., for **20c**

Stoned Wheat Thins, special at ..... 14¢	Rum and Butter Toffee, regular 35c, for ..... 23¢
Huntley & Palmer's Ginger Nuts, special, ½-lb. pkt. for ..... 25¢	Scotch Mints, regular 35c lb., for ..... 20¢
Maple Sugar, special, lb., 38¢	Fruit Kisses, regular 35c lb., for ..... 25¢

Fine King Apples, box ..... 85¢	Ripe Tomatoes, basket ..... 35¢
Sunkist Lemons, dozen ..... 19¢	New Brazil Nuts, lb. ..... 15¢
Large Grapefruit, 4 for 19¢	Florida Grapefruit, each, 15¢
Seedless Grapes, lb. ..... 15¢	Jonathan and McIntosh Red Apples, 6 lbs. ..... 25¢
Nice Quince, 6 lbs. for ..... 25¢	Cooking Pears, 7 lbs. ..... 25¢
Ripe Table Pears, dozen, 25¢	Large Cooking Apples, 9 lbs. for ..... 25¢

Good Potatoes, 25-lb. sack for ..... 35¢	Westholme Netted Gems, 12 lbs. for ..... 25¢
	Sack $1.50

Fresh Celery, each, 10¢ and ..... 5¢	Fresh Sprouts, lb. ..... 10¢
Fresh Head Lettuce, each, 5¢	Fresh Cauliflowers, 10¢, 15¢ and ..... 20¢
Sooke Turnips, 10 lbs. 25¢	Fresh Carrots and Beets, 5 bunches for ..... 10¢
Nice Hard Cabbage, each, 10¢ and ..... 5¢	Sweet Potatoes, 4 lbs. for 25¢

No. 1 Alberta Butter, cash and carry, lb., 22¢; 3 lbs. 63¢
Local Creamery Butter, cash and carry, lb., 24¢; 3 lbs. 69¢
2 lbs. Cut Macaroni and ½-lb. Choice Tasty Cheese ..... 25¢

Mild Canadian Cheese, lb. ..... 17¢	Fletcher's Pure Lard, 2 lbs. ..... 25¢
Imported Roquefort, lb. ..... 48¢	Cookat Shortening, lb. ..... 11¢

Reception Home-Made Mincemeat, lb. ..... 12¢

Boiled Ham, Roast Pork	Lb., 42¢	Choice Side Bacon, lb.	32¢
		Fletcher's Bacon, lb.	38¢
Cooked Corned Beef, Headcheese	Lb., 15¢	Fletcher's Choice Ham, lb.	25¢
		Smoked Picnic Shoulders, lb.	16¢
Sliced Veal Loaf, lb.	22¢	Smoked Cottage Rolls, lb.	27¢

SPECIAL LOW PRICES ON MEATS DELIVERED

FRESH KILLED LAMB		CHOICE QUALITY BEEF	
Shoulders, lb.	12¢	Rump Roasts, Rolled Roasts	Lb., 13¢
Loins and Legs, lb.	20¢		
Chops, lb.	20¢	Prime Ribs, cut short, T-Bone and Sirloin Tip	Lb., 17¢
GRAIN-FED PORK			
Shoulders, lb.	11¢	Choice Young Chicken, lb.	28¢
Loins, lb.	22¢	Fresh Fowl, lb.	19¢
Legs, lb.	20¢	Sweetbreads, lb.	25¢
Pork Sausage, lb.	20¢	Calves' Liver, lb.	35¢
Dressed Rabbits, each	20¢		
Fresh Red Salmon, lb.	15¢	Fresh Herrings, 4 lbs.	25¢
Spouse's Kippers, 2 lbs.	25¢	Fresh Filletted Cod, lb.	10¢

Cash and Carry Meat Specials

Choice Veal Shoulders, lb.	9c	Beef Pot Roasts, lb.	8c
Legs and Rumps, lb.	14c	Boiling Beef, lb.	7c
Veal Cutlets, lb.	15c	Rump Roasts, lb.	11c
Stewing Veal, lb.	6c	Lamb Shoulders, lb.	11c
Large Eastern Haddies, lb.	10c	Lean Minced Beef 3 lbs.	25c

Groceteria Specials

Australian Pastry Flour, 9½-lb. bag	25c	Libby's Sliced Pineapple (Australian), 16-oz. tin	15c
Australian Sultanas 2 lbs.	21c	Stanley's Sweet Orange Marmalade, 2-lb. jar	26c
Australian Currants 2 lbs.	23c	Rogers' Golden Syrup, 5-lb. tin	39c
Old Dutch Cleanser, tin	9c	C.B. Prepared Spaghetti, 1-lb. tins 2 for	15c
Sifto Shaker Salt, 2-lb. carton	10c	Eno's Fruit Salt, bottle	69c
Hereford Corned Beef, 1's, 2 tins	19c	Sesqui Matches dozen	18c
Ogilvie's Fresh Oatmeal, 5-lb. sack	27c	Fresh-Roasted Coffee, lb.	24c
Shelled Walnuts, fresh sweet pieces, lb.	22c	Westminster Toilet Tissue 3 large rolls	21c

Fraser Valley Butter (the finest made), lb., 25¢; 3 lbs. for ..... 72¢
1 tin Gold Medal Malt, 3 lbs. Demarara Sugar, 1 pkt. Hops, 1 Yeast Cake, for $1.27
Fletcher's Delicious Sliced Ham, ½-lb. pkt. ..... 17¢

H. O. KIRKHAM & CO., LTD.
612 FORT STREET

Prepare Your Gardens for Fall and Winter

Use Bone Meal When Preparing Bulb Beds
BASIC SLAG AND LIME for Field and Garden
COMPOST—Mix With Garden Refuse and Make Humus for Soil
FLOWER POTS, Cement and Clay. All Sizes
PEAT MULL for Potting Plants
Sold in Any Quantity — Regular Deliveries

SCOTT & PEDEN
Phone G 7181 for All Departments — 1601 Store Street

Mother was telling stories of the time she was a little girl. Little Harold listened thoughtfully as she told of riding a pony, sliding down the haystack and wading in the brook on the farm.

Finally he said with a sigh, "I wish I had met you earlier, Mother."

Whole Industries to Be Embraced in New Unions to Be Formed

Will Take Place of Craft Unions Limited to Particular Trades, Following Decision Made by American Federation of Labor

SAN FRANCISCO, Oct. 11 (AP).—The organization of workers into single unions embracing whole industries, as distinguished from craft unions limited to particular trades, was decided upon today by the American Federation of Labor.

In an evolutionary move to "meet the demands of new industrial conditions," the federation instructed its executive council to issue charters for the creation of national and international unions in the automotive, cement, aluminum and other mass-production industries.

The council also was ordered to inaugurate organization campaigns in the iron and steel industries.

The convention action was a triumph for John L. Lewis, president of the United Mine Workers, whose big organization is one of the few industrial unions now existing in the United States.

NO NEGATIVE VOICE

Although the issue had been heralded as a controversial one that would produce sparks of conflict on the floor, not a negative voice was heard when the convention voted after a short discussion.

Negro pickets appeared at Convention Hall during the afternoon, bearing placards such as "unions should be color-blind" and "white labor must smash the color line for its own interest."

The picketing developed despite the fact that the convention previously had adopted resolutions providing for the investigation of alleged discrimination against negroes in union activity. Police stopped the negroes from selling papers outlining their grievances.

PLEA IS CHEERED

A plea that capital and industry be drafted in the event of another war, made by James C. van Zandt, of Kansas City, commander-in-chief of the Veterans of Foreign Wars, was cheered by the convention.

The federation, declaring it could not recommend the boycotting of a news agency, referred back to its executive council a resolution by Percy Thomas, of the Commercial Telegraphers' Union of New York, criticizing the Associated Press for asserted unfairness in dealing with its telegraph employees. The convention instructed the council to give the telegraphers every assistance toward realization of guarantees under Section 7A of the Recovery Act.

CONTINUING BOYCOTT

The federation voted to continue a boycott against German goods, because of the asserted oppression of German trade unionists and the Jewish people, after President William Green had pleaded that the campaign be continued until "the tyrannical governments of Germany and Italy are wiped out."

The federation also voted unanimous support of mothers' pensions for dependent children, old age pension laws and sickness and unemployment compensation measures.

At the same time, the big labor body refused again to favor the formation of a labor political party in the United States.

The federation rejected a plea by which Hugh Ernst, of the Hotel and Restaurant Employees' Union, that "the time has come when labor needs to organize along political as well as economic lines."

CODE NECESSARY

Establishment of an international code of fair competition, Dr. Harold E. Butler, of Geneva, director of the International Labor Office, told the meeting, is necessary to bring about world industrial recovery.

LOCAL AUTHORS HOLD MEETING

Several Interesting Papers and Recently Published Poems Are Read

Several interesting papers, dramatic readings by Miss Gertrude Partridge, poems by authors, who have had their poems published recently, and an interesting open discussion were features of last night's meeting of the Victoria branch of the Canadian Authors' Association.

Mrs. Myrtle E. Lane gave an interesting talk on the writing of contest plays, illustrating her arguments with synopsis of various successful contest plays.

It was announced that Miss Dorothy Crighton, a member of the association, had written a play, which would be produced on November 23 by the Forbes Robertson Players.

DRAMATIC READING

Miss Partridge gave a most dramatically rendered excerpt from Charles Dickens' "Tale of Two Cities." This was followed later in the evening by a humorous sketch, and "The Vagabond Song," by Bliss Carman, in response to insistent applause.

Donald Smith gave a discourse on conditions confronting present-day writers, and drew a picture of the new order of things for authors, which he believed would soon come. He envisioned writers being employed by the state, and that under such a condition, real literature would be able to be written instead of commercialized writings.

POEMS ARE READ

Miss Floris McLaren read her poem, "The Northerner," which was published in The New York Sun. Mrs. F. Ebbs-Canavan read "A Gift of God," which she wrote in honor of the diamond jubilee of Sister Mary Theodore, of St. Ann's Convent. Mrs. Doris Ferne read "Before Dawn," which she was successful in having published in The Blue Peter; while Miss Crighton read a poem by Miss M. Eugenie Perry, entitled "The Owl," which was published in The Chatelaine. Donald Fraser read his own poem, "The Road," which appeared in The National Home Monthly.

MOTORCYCLISTS TO BE WATCHED

Police Will Not Allow Riders to Weave Their Machines Through City Traffic

During the Safety Week campaign, police will be especially strict with motorcyclists who fail to comply with rules of the road and persist in weaving their machines through traffic in Victoria, Chief Thomas Heatley and Inspector John T. Boulton stated yesterday.

Motorists, motorcyclists, bicyclists and pedestrians as a whole are cooperating with police to make the city a safer place for driving and walking, the chief said. Accordingly, he wishes to express his appreciation of this attitude taken by the citizens.

Motorcyclists must slow their machines on coming to intersections, stop them behind street cars which are discharging and taking on passengers, and must not drive at an excessive rate of speed in the city limits. Offenders will be interviewed by police.

At the intersection of Yates and Blanshard Streets at 2:30 p.m. today, Chief Heatley will give demonstrations of the proper manner of making a left hand turn. Centre and side lanes will be painted on the streets at this intersection, and it will be shown that, to make a proper left turn, the motorist must drive in the centre lane of traffic, the chief explains. By driving in this manner, less confusion will arise at intersections, he adds.

Mrs. Mary L. Gorle Called to Rest at Residence in City

Mrs. Mary Louisa Gorle, aged seventy-two years, passed away yesterday at the family home, 1232 Oscar Street. She was born in Penzance, Cornwall, England, and resided for some time at Deep Creek, Okanagan, before coming to Victoria nineteen years ago.

Mrs. Gorle is survived by three sons, John, at the family residence, Oscar Street, Frederick, in Regina, and Samuel, Cowichan Lake; also two sisters, Mrs. R. Howard, Tynemouth, England, and Miss A. Weatherill, Brighton, Eng.; a sister-in-law, Mrs. A. Weatherill, of Danville, Ill., and five grandchildren.

Funeral services will be held Monday afternoon, at 2:30 o'clock, at the S. J. Curry & Son Funeral Home. Rev. E. F. Church will officiate and interment will be made in the family plot at Ross Bay Cemetery.

HID WITH THE PIGS

GLASSBORO, N.J., Oct. 11 (AP).—Harry Weiss, twenty-two, of Philadelphia, sought by police after they had found a 150-gallon still on the farm he worked, hid out, but the agents found him—not in the bar but between two pigs in a sty.

Announcements

Men and women who may be troubled with unsightly and disfigurement, and Hanman, who not only is a qualified specialist recommended by the medical profession, but has also had over twenty years' practical experience in the treatment of these disfigurements. The treatment is permanent and absolutely safe. Consultations private and quite free of any obligation. Call for booklet. Phone G 7642. 503 Sayward Bldg.

First Impressions are conveyed by the style and quality of your letterhead. Neat and attractive lettering in this all-important detail is as essential as good dressing in a personal interview. We take pride in our work. The Colonist, 1211 Broad Street. Phone G 5241.

Moving pictures of wild game in East Africa by Frank Pullen, Victoria Truth Centre (New Thought) Hall, 720½ Fort Street, Thursday, October 18, 8 p.m. Admission 25c. Auspices Douglas Chapter, I.O.D.E.

Wallpapers for every room, 25c per double roll; remnants, 20c; linseed oil, $1.00 per gallon; high-grade paint, $3.50 gallon. Harkness & Son, 919 Pandora.

Rummage Sale, Saturday, October 13, 623 Yates Street. Chapter I, P.E.O. Sisterhood, commencing at 9 o'clock.

Robert Burns McMicking Chapter, I.O.D.E., rummage sale, 1603 Government Street, Saturday, October 13, 10 a.m.

A Fresh Shipment Arrived this week of the finest fruit grown, the "Sapota," on sale at Lilley's Confectionery.

City and District

Monthly Prayer Service — The regular monthly prayer meeting of the Russian Missionary Society, will be held in the Y.W.C.A. Annex, tonight at 8 o'clock.

Short Wave Club—The Victoria Short Wave Club will hold a meeting on Saturday, at 2560 Shelbourne Street, where members will be the guests of S. J. Lawrence.

Will Go to Duncan—A number of Rotarians belonging to the local club will attend the dinner and dance of the Duncan Rotary Club, which will be held there next Tuesday evening.

Charged With Assault—In the city police court, yesterday, David Burnett was charged with an assault. He had his case adjourned until Tuesday in order to consult counsel in the matter.

Visiting City—Mayor F. J. Hume, of New Westminster, and his wife, are guests at the Empress Hotel. Yesterday, Mayor Hume was in conference with Provincial Government officials.

Store Entered — Breaking into a meat and grocery store at 1786 Fort Street, early yesterday morning, thieves stole $6.50 from the till and a large quantity of cigarettes, it was reported to police by M. H. Barry, owner. Detectives are investigating.

Boat Is Found—With sails set, a fourteen-foot, flat-bottomed boat, with a recent coat of tar, was discovered washed ashore at Albert Head, last Monday, but, despite intensive investigation by Provincial Police, no owner has yet been found.

Becomes Rotarian—Rev. Dr. W. J. Sipprell was elected a member of the Rotary Club at the luncheon gathering of the organization, yesterday, in the Empress Hotel. It is expected he will be introduced at the next meeting.

Cornish Association—A meeting of the Victoria and District Cornish Association will be held, tomorrow, in the Maccabees' Hall, Fort Street, at 8 o'clock. All members are asked to attend. Following the meeting there will be cards.

Official Call—Hon. Theodore Jaeckel, newly-appointed United States consul in Victoria, accompanied by R. M. Newcomb, vice-consul, made an official call at the City Hall, yesterday. They were received by Acting Mayor P. R. Brown and Alderman John A. Worthington.

Aids Citizens' Rooms—The sum of $38.30, collected at the Thanksgiving Day service in St. Andrew's Presbyterian Church, has been forwarded to the Citizens' Recreation Rooms, to add to the funds of that institution, by the Victoria Ministerial Association.

Endorses Drive — The Oak Bay Council yesterday went on record endorsing the Victoria and District Welfare Campaign. Reeve R. W. Mayhew expressed the opinion that the movement was one that might well receive the encouragement of every citizen personally. This was supported by the council.

Want No Dogs—The Victoria Public Library trustees, yesterday, appealed to the public to leave their dogs at home when planning to visit the library, or else leave the animals in charge of some one outside the building. Dogs are absolutely prohibited in the library building, it was stated.

Happy in Columbia—"Everybody up in our part of the country has a job now," Thomas King, Member of the Provincial Legislature for Columbia, observed, yesterday, as he called at provincial offices while on a brief visit to the city. General business conditions were improving, he added.

Unusual Mail—Another instance of the efficiency of postal clerks was shown, yesterday, by Col. R. Ross Napier, who received a letter from England addressed to himself at "Falsyde, Cordova Bay Road, R.M.D. 4." No mention was made of Canada, British Columbia or Victoria on the envelope, yet the letter arrived in good time.

In Court Again—Charles Bland again made his appearance in the city police court, yesterday, being charged with assaulting his wife, Jean Bland, causing actual bodily harm. He suggested that he would like to be sent to the higher court, but his request was disregarded by Magistrate Jay. A remand until today was taken.

Money for Bridle Paths—The Oak Bay Council yesterday passed a vote of thanks to the riding bodies of the community for their donation to the fund for constructing bridle paths, of $300. This money was raised, it was set out by the secretary of the Victoria Hunt Club, between the committees of the Winter and Easter horse shows and the Council of Oak Bay.

May Have Nursery — Oak Bay Council is considering opening a nursery for shrubs and trees, that may be needed for parks and boulevards. The engineer submitted as a good site a location which is now used as a dumping ground below Monterey Crescent. The tree committee of the council will investigate the matter before any action is taken.

Consider Recommendation — A proposal by Robert Baird, Deputy Minister of Municipal Affairs, that the Province create an independent board of revision on land assessments, is under consideration by the Government, Hon. A. W. Gray said yesterday. Mr. Baird drew attention in his 1933 report to land reversions, and assessment anomalies in the municipal field.

Ministers on Mainland — Three members of the Government were on the Mainland, yesterday, in connection with departmental affairs. Hon. John Hart and Hon. Gordon Sloan, K.C., went to Vancouver earlier in the week. Hon. K. C. MacDonald crossed, yesterday, to meet British Columbia poultrymen at the courthouse at 10 a.m., today, and to attend other engagements.

Postpones Hearing—The taking of further evidence in the action concerning the affairs of the estate of the late John Clayton, of Bella Coola, has been postponed owing to the illness of Mr. Justice A. I. Fisher, who was the trial judge in this case. The case was to have been resumed in Vancouver on October 19, but will be postponed until next month.

Credit Granters to Meet — The usual weekly luncheon of the Retail Merchants Credit, Ltd., will be held today at 12:10 p.m. sharp, in the Douglas Hotel dining-room, corner of Douglas Street and Pandora Avenue. Alex T. Stewart, advertising manager of The Daily Colonist, will be the speaker. It is hoped there will be a large attendance of members to hear Mr. Stewart.

Advises on Law — The Oak Bay solicitors, Lawson & Davis, submitted yesterday to the council of Oak Bay the legal steps which would be necessary to take in disposing of the school site at the northern boundary of the Uplands. The school board is agreeable to the sale of the property. The council will consider the report at a meeting of the committee of the whole.

Given Two Months—David E. A. Tracy was sentenced, in the city police court yesterday to two months in jail for having committed forgery. He had pleaded guilty on Wednesday to the offence. Taking into account that there was no previous conviction, the magistrate made the sentence lighter, but warned the accused of the seriousness of the offence, against which the public had to be protected.

Conditions Good — Conditions in insurance businesses in Eastern Canada are good generally, according to H. W. Nosworthy, Toronto, auditor for the Imperial Life Insurance Company, who arrived in the city yesterday. He is staying at the Empress Hotel. During his visit to Victoria, Mr. Nosworthy will confer with Kenneth F. Ferguson, Island manager for the insurance company.

Recommend Fence Moving — The British Columbia Land & Investment Company, in a letter to the Oak Bay Council, conveyed the information that prices had been investigated looking to the removal of the fence along Lansdowne Road and Cadboro Bay Road, from its present location to the proper boundary lines. The matter was being taken up with the head office of the Hudson's Bay Company, with a recommendation that the work be taken in hand at once.

Real Estate Meeting—There will be a luncheon meeting of the Victoria Real Estate Board in Spencer's dining-room, today, commencing at 12:30 p.m. The speaker will be H. G. Garrett, superintendent of insurance for the province, who will discuss the operation of the Inter-Provincial Insurance Superintendents' Association. Mr. Garrett's addresses before the board are always enjoyed by the members, as he is able to give valuable suggestions gained in his experience.

DEATH CLAIMS FRANK GOODWIN

Veteran of R.N.W.M.P. Passes Away Here at Age of Seventy-Six Years

Frank Goodwin, seventy-six-year-old R.N.W.M.P. veteran, died yesterday at St. Joseph's Hospital. He had resided here since 1925.

Mr. Goodwin is survived by his widow and family in the East.

Born in Meresworth, Kent, England, on November 5, 1857, Mr. Goodwin, in 1876, went to South Africa with the Union Steamship Company. There he served with a Capetown unit in the Basuto campaign from 1880 to 1881, being awarded a medal and bar for his services. Two years later he returned to England and the same year he came to Canada in search of adventure.

IN RIEL REBELLION

Mr. Goodwin enlisted in the Royal Northwest Mounted Police and saw action in the Riel Rebellion in 1885. For his distinguished services, he was awarded the medal and bar. The same year he was invalided out of the force.

He then entered the employ of the C.P.R., remaining with that company until 1893, when he took up ranching in Saskatchewan. Subsequently he entered the Government service at Swift Current, Sask., and Lethbridge, Alta., retiring in November, 1924. He came to Victoria the following year.

The remains are resting at Thomson's Funeral Home, and announcement of funeral will be made later.

Get Your Radio Entertainment From Abroad!

VICTOR
ALL-WAVE RADIO

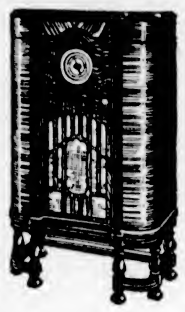

The six-tube Victor Superheterodyne pictured at right is the last word in all-wave efficiency; the most attractive cabinet in the Victor range for 1935; superb in tone; unrivaled value.

While you enjoy all the programmes of the standard wave band, you can also switch to short wave and get Atlantic seaboard stations . . . new programmes, new artists . . . or range farther afield and get London, Paris or Berlin. Price of this magnificent new radio is only $132.00

FLETCHER BROS.
(VICTORIA), LTD. 1110 DOUGLAS ST.

EVERYBODY! Free Service

Don't trust your alarm clocks. Put your call in and have us call you in the morning.

G 4151 GRAY LINE CABS
SERVICE WITH A SMILE

You Owe Yourself Protection Through
Fire INSURANCE Automobile
ELSIE B. RICHARDS
Suite 7, Metropolitan Building, Opposite Postoffice
PHONE EMPIRE 7722

IMPROVEMENTS ARE EFFECTED

Seats and Waiting-Room Installed at Royal Oak Burial Park Main Entrance

For the convenience of the public, seats have been installed at the main entrance to the Royal Oak Burial Park, in addition to the waiting room erected on East Saanich Road for those waiting for buses, it was announced yesterday following a meeting of the trustees of the memorial park.

The seats throughout the cemetery have been repainted, and other improvements carried out.

There is little likelihood of the new section being put into seed this Fall. The work of grading has taken longer than was anticipated, so that planting of a lawn may now be left until next Spring. In the meantime, work of improving the section will continue, so that there will be little left to be done except sow the grass seed in the Spring.

GEORGE B. FOORD IS REMOVED BY DEATH

There passed away at the Royal Jubilee Hospital, Wednesday, George B. Foord, of No. 2, Industrial Reserve, Victoria. Mr. Foord was born in England sixty years ago, and had been a Victoria resident for the past seven years.

He is survived by sisters and other relatives in England.

The remains are resting at the S. J. Curry & Son Funeral Home, where funeral services will be conducted Saturday morning, at 10:30 o'clock, Rev. J. H. A. Warr officiating. Interment will be made in Royal Oak Burial Park.

FUNERAL SERVICES LARGELY ATTENDED

With the Wilkinson Road United Church crowded to capacity with sorrowing friends, last rites were conducted yesterday for Mrs. Euphemia Mary Etheridge, who died on Sunday. Interment was made in Royal Oak Burial Park.

Rev. William Allan, assisted by Rev. Thomas Keyworth, officiated at the latter giving the address. The hymns sung were "When On My Lips," and "Still, Still With Thee." Solos were rendered by W. R. Woods and W. J. Jones, the former singing "Will There Be Any Stars?" and the latter "Vale."

There were many beautiful floral offerings, testifying to the high esteem in which Mrs. Etheridge was held by her many friends. Women of the various church organizations and of the choir carried the flowers.

The pallbearers were W. R. Woods, A. E. Campion, R. G. Howell, D. Lehman, G. Jones and R. Layritz.

Week-End Specials at Masters-Allbridge
1113 Douglas St. and 1759 Cook St.

Lemon cream butter layers, 25c. Pineapple, coconut, mocha and strawberry cream layers, 25c. Chocolate fudge cakes and angel cakes, 25c. Favorite layers, 15c. Small fancy cakes, 30c doz. Cherry Genoa fruit cake, 30c lb. Devonshire lunch cakes, 50c. Date and nut cakes and seed and Madeira cakes, 15c. Cherry cakes, 15c. Mince pies, Eccles cakes and cheese cakes, 25c doz. Stollen loaf, streusel coffee cake and English dough cakes, 15c. Walnut buns, butterhorns and Bath buns, 25c doz. Tea buns, cream and health scones, 2 doz. 25c. Doughnuts, 20c doz.

WOOD and COAL
J. E. Painter & Sons
PHONE G 2541
617 CORMORANT ST., VICTORIA

Representatives Of Traffic Men Select Officers

VANCOUVER, Oct. 11 (CP).—Fay N. McKenzie, passenger traffic representative for the Canadian National Railways, was tonight elected president of the Vancouver Passenger Men's Association at that body's annual meeting, held in Hotel Vancouver. He succeeds Stan Evans in the chair for the 1934-35 season of the organization, which embraces passenger representatives of the railway, steamship, air and bus lines, with offices in Vancouver.

Other officers elected were: Jack Stead, first vice-president; Alf W. Holmes, second vice-president; Al Newman, secretary-treasurer, and C. A. (Pete) Whitelock, honorary president.

Social Activities and Notes of Personal Interest

Conservative Women Re-elect Mrs. Palmer

Mrs. Kate Palmer was unanimously re-elected president of the Victoria Conservative Women's Association at the annual meeting, last evening, in the Conservative Rooms, Campbell Building. Other officers were chosen as follows: Vice-president, Mrs. M. L. Sinclair; secretary, Miss M. J. Edgar, (re-elected by acclamation); treasurer, Mrs. W. Higgins (re-elected for the third term); representatives to the central executive, Mrs. Kershaw, Mrs. W. G. M. Rolston and Mrs. Sinclair; executive members, Mesdames B. Wait, Edgar, J. Granger, Rolston and M. J. Roberts.

Mr. Hugh Allan, president of the Victoria Conservative Association, was in the chair during the election of officers, and the president. Mrs. Palmer, expressed the thanks of the women to him and to other members of the central executive for attending the meeting.

The work of the past year was reviewed, and reports showed much activity and success. The formation of a young people's group was one of the noteworthy features of the year's programme, and many social gatherings and parties had been held.

Mrs. Higgins reported for the ways and means committee; Mrs. W. G. M. Rolston for the social committee; Mrs. W. C. Moresby for the house committee, and Miss Lowe, publicity. Miss Edgar read the secretary's report, and Mrs. Higgins, the treasurer, reported that the finances were in a most satisfactory condition. The sum of $50 was voted towards the central association at last evening's meeting.

Tentative plans were made for a social gathering to be held by the

MRS. KATE PALMER

Women's Association at "Mount Adelaide," the home of Mrs. J. S. H Matson, through the kindness of Mrs. P. A. C. Cousland, her daughter. Mrs. R. D. Harvey was named convener of the affair, which will be held in the near future, and further particulars will be announced when committees have been named and definite arrangements completed.

Send Your
Chesterfields
TO
New Method
CLEANERS & DYERS

Anglican Young People

ST. JOHN'S

Members of St. John's Association are reminded of the fellowship hour to be held on Sunday in the schoolroom. A good programme has been arranged and refreshments will be served.

After Distemper Give Nu LIFE

Victoria, B.C.

I have used Nu Life Dog Mixture with excellent results as a general tonic and conditioner for my English Setters. I find it particularly valuable for dogs recovering from distemper or other serious disease.

F. W. DAW

In Liquid and Capsule Form, $1.00
Pet Shop, MacFarlane's, Hudson's, Hillside, Spencer's, Suddaby's, Duncan

DOGS BARK FOR IT
Nu LIFE

"GIBBARD" Solid Walnut
Tea Wagons
Two shelves and a drawer. Special
$17.50
Reserve one now for Christmas before prices go up.
HOME FURNITURE COMPANY
825 FORT ST. E 9921

Afternoon Dresses
—in lovely Fall colors
—at popular prices.
TERVO'S LADIES' APPAREL SHOP
722 YATES ST. G 5184

ECCLES CARAVANS
MADE IN ENGLAND
Victoria Depot (B.C. Agency) — Duncan Storage Co. 520 Bastion St.

Y.P.S. News

VICTORIA WEST UNITED

The feature for Tuesday evening proved to be most interesting, when the young people of the Victoria West United Y.P.S. met at 8 o'clock at the church and proceeded to the B.C. Telephone Company, where they were met by Mr. Charles, who conducted them over the plant and explained in detail the various apparatus. Thanks and appreciation were expressed to Mr. Charles. Next Tuesday, Mr. Mitchell will answer all questions put in the question box.

ST. ANDREWS

At the last meeting of St. Andrew's Presbyterian Y.P.S., interesting moving picture films of British Columbia were shown by the courtesy of the Provincial Information Bureau. An election of officers ensued, in which George M. Warren was elected president; Miss Margaret Stewart, secretary, and Miss Gertrude Hodges, treasurer. There will be no meeting until Friday, October 26, when a Hallowe'en social will be held. Members are requested to attend the concert to be held tonight, at St. Andrew's Presbyterian Church, by the Presbyterian Young People's Association.

CENTENNIAL

The Young People's Society of Centennial United Church met on Tuesday evening in the church parlors, with a large number of members present. Della Hollins presided at the piano and a short devotional period was led by Rhoda Cargill. Two guest speakers were present. The first was Mr. G. Green, who took for his subject "Tithing." He alvocated the envelope system as a good form of systematic giving. The second speaker was Mrs. Mutrie, who spoke on "Social Service." She took the relief phase of the subject, giving the history of the system. She explained the present system of Government relief and how it was administered. Mrs. Mutrie showed that opportunity is open to social service workers in adjusting not only financial but also family troubles in the homes which they visit. At the close of the meeting, a short period of games was held and the singing of a hymn brought the meeting to a close.

OAK BAY

The election of officers of the Oak Bay Society took place recently when the following were elected: Rev. Dr. Gerald B. Switzer, honorary president; Mrs. G. B. Switzer, honorary vice-president; Eric Gorman, president; Miss C. Whyte, first vice-president; Miss W. Grahame, second vice-president; Max Faryon, third vice-president; Miss Mary Sinclair, secretary; Miss B. Hollins, treasurer; Miss Isabel Barnes and Jack Croft, recreation committee; Miss Iris Gaskell and Miss Estelle Clarke, pianists, and Wilfred Summerfield, press agent. Appreciation was expressed to the past president, Walter C. Housley, for his work.

Weddings

CARLSON—HOY

At the home of the bride's parents, 858 Selkirk Avenue, the wedding was solemnized last evening at 8:30 o'clock of Ivy, eldest daughter of Mr. and Mrs. A. B. Hoy, and Mr. Charles A. Carlson, of Trail. The charming decorations in the house were carried out in pink and white, and during the ceremony, which was performed by Rev. William Allan, the bride and groom stood beneath a floral arch. The bride entered the room on the arm of her father, who gave her in marriage, and she looked pretty in a princess gown of Bermuda blue silk crepe with a yoke and sleeves of lace. She wore a wreath of orange blossoms round her head and carried a bouquet of Ophella roses and carnations.

Mrs. E. Watson played the wedding music.

Miss Jean Plowright was the only bridesmaid, who also wore a frock of Bermuda blue crepe, with a bertha collar, and carried a bouquet of roses and carnations. Mr. George Woolett supported the groom.

The bride's mother wore a dress of navy blue with a matching hat, and a spray of pink flowers on one shoulder, and she was assisted by her daughter, Mrs. A. Smith, in a frock of powder blue silk. A pink and white wedding bell with long streamers, was suspended over the supper table which was centred with the three-tier cake.

Guests at the wedding included Mr. and Mrs. J. Saysell, Burnaby; Mr. W. Battle, Skagway, and Mrs. L. M. Mitchell, Winnipeg.

Mr. and Mrs. Carlson will make their home at Trail. The bride went away in a smart navy blue suit with a matching hat and a fawn overcoat. The groom was a corporal in the 14th Battalion, C.E.F., during the Great War, during which he won the French Croix de Guerre, the D.C.M. and M.M.

JARDINE—BRADSHAW

NANAIMO, Oct. 11.—In the First United Church, at 6 o'clock tonight, with Rev. W. P. Bunt officiating, the marriage was solemnized that united Myrtle Ivy, youngest daughter of Mr. and Mrs. Albert Bradshaw, and William Jardine, eldest son of Mrs. C. Calverly and the late Mr. W. Jardine. The altar of the church was decorated with Fall flowers, and white ribbons marked the guest pews. The bride entered the church on the arm of her father, radiant in a gown of ivory silk net over satin. She also wore the traditional bridal veil, orange blossoms and ruffled net gloves, and carried carnations and roses. Miss Elsie Joy was bridesmaid, wearing a gown of shell pink net over silk, with ruffled skirt effect. A picture hat, white accessories and a bouquet of pale shaded rosebuds completed her attire. Mr. Jack Jardine was best man. Immediately after the ceremony a reception was held at the bride's home. Mrs. Bradshaw, mother of the bride, received in a becoming gown of black crepe with eggshell trimmings, and Mrs Calverly, mother of the groom, in a smart ensemble of nigger brown. The groom's gift to the bride was a string of crystals; to the bridesmaid a dinner ring; to the best man a cigarette case and lighter. They left for Victoria by motor, en route for Sound cities, and upon their return will take up their residence on Strickland Street.

Muscle reading is the intuition of a person's thought by physical contact.

Honeymooning in Bermuda

Happy honeymooners are Mr. and Mrs. Stewart J. Hungerford, seen here in Bermuda. Mr. Hungerford is the son of the president of the Canadian National Railways. His wife is the former Dorothy Brown, daughter of Mr. and Mrs. Arthur Brown, of 4077 Marcil Avenue, Montreal.

Clubs—Societies

Centennial W.M.S.

The Centennial United Church W.M.S. Auxiliary held its Autumn thank-offering meeting at the home of Mrs. Thompson Kirby, 136 Gorge Road, on Tuesday. In the absence of Mrs. A. Deaville, through illness, Mrs. A. H. Rogers, first vice-president, was in charge. There was a large number of members and several visitors present. The meeting opened with repeating the Watchword in unison. Secretaries' reports were then given. The devotional exercises led by Mrs. (Dr) Howard consisted of special programme of Thanksgiving in responsive readings, hymns and prayer. Rev. G. A. Reynolds was the speaker and gave a most interesting address on his recent visit to England and Berlin. Mrs. A. H. Adams sang two solos, "The City Glorious" and "God's Garden." The amount of the offering received gave reason for real gratitude. At the close of the meeting, a social half hour was enjoyed while refreshments were served.

• • •

Chummy Club Meets

The monthly meeting of the Chummy Club of Metropolitan United Church took place recently at the home of Mrs. E. Williams, Cordova Bay, the president, Mrs. R. Baker, in the chair. After the usual business discussion, Mrs. C. C. Kensley took charge of the second part of the meeting when the lives of two local musicians, G. Jennings Burnett and F. T. C. Wickett, were reviewed. Vocal solos were rendered by Miss Louise Noble and Miss J. Duncan. Readings also were given by Mrs. R. Hetherington and Mrs. Johnson. At the close of the meeting, refreshments were served. The club will meet on November 6 at the home of Mrs. J. A. Pearce, 53 Wellington Avenue.

• • •

Seamen's Institute

Tentative plans for the birthday bridge tea to be held some time in November by the Connaught Seamen's Institute were made, yesterday, at the regular meeting of the institute, held in the rooms, with the president, Mrs. W. E. Sayer, in the chair. The date will be announced later. Routine business was dealt with, and Miss de Trafford, the wool convener, made an appeal for knitters. Wool may be obtained by telephoning her at E 9667. Men using the institute during the month totaled 290 and apprentices 50.

• • •

Women of the Moose

Victoria Chapter No. 25 will hold a silver tea at the Moose Hall, 1121 Blanshard Street, this evening, commencing at 8 o'clock. There will be teacup reading and a good programme, and a cordial invitation is extended to members and their friends.

• • •

First United W.M.S.

The Women's Missionary Society of First United Church will hold the annual thank-offering meeting on Monday afternoon. It will be addressed by Rev. G. R. Reynolds, who will give some of his impressions of conditions in Germany as he saw them on his recent visit.

• • •

Children's Aid W.A.

The Children's Aid Society W.A. will meet on Monday afternoon at 1234 Pandora Avenue at 2:30 o'clock Anyone interested in work for children will be welcome.

• • •

Cathedral Guild

The Women's Parish Guild of Christ Church Cathedral will hold the monthly meeting today in the Memorial Hall at 2:30 o'clock.

The young lieutenant had been thirty seconds late on parade and was incurring the wrath of the C.O. later in the orderly room.

"I'm exceedingly sorry, sir," he apologized, "but I woke so late there was only ten minutes to dress." . .

"Ten minutes," barked the colonel. "Why, boy, I can dress comfortably in ten minutes."

"Yes, sir, said the loot, innocently, "but I wash, sir."

Kitty McKay

By NINA WILCOX PUTNAM

The girl chum says any divorce lawyer seems bound to meet a lot of nice people in the movie business.

Were Married in Toronto

An interesting and pretty wedding took place in Toronto on October 4, when Miss Joyce Mary Lyon became the bride of Kenneth Gordon Southam, of Toronto. The wedding took place in the chapel of Bishop Strachan School. After a trip to England, the couple will take up residence in Toronto.

FOOD VALUES THAT MEAN
Greater Savings
Because Your Safeway Store Offers You Prices That Are as Low as You Can Get Anywhere in Town

PRICES EFFECTIVE FRIDAY and SATURDAY OCTOBER 12 and 13

SAFEWAY STORES

BUTTER ALBERTA PURE CREAMERY Lb., 21c 3 Lbs. for 59c Limit, 3 Lbs.

TEA MAX-I-MUM Delightful Orange Pekoe Blend Lb. 39c
CRISCO Purely Vegetable 1-Lb. Tin 21c
KETCHUP HEINZ TOMATO Large Bottles Each 17c
TOMATOES LIBBY'S Solid Pack, No. 2½ Tins 2 for 19c
BACON GAINERS' CAPITOL Streaky ¼-Lb. Cello Pkg. 17c
OVALTINE Small Tin 45c Medium Tin 67c Large Tin $1.09

BIRKS SLICED PINEAPPLE, 2 Tins 25¢
BIRKS CUBE PINEAPPLE 2 Tins 27¢
PRUNES, Medium Size 2 Lbs. 23¢
MACARONI, Finest Ready-Cut 2 Lbs. 15¢
CHEESE, Ontario Mild Lb. 17¢
CHEESE, Kraft, ½ Lb. 15¢ 1-Lb. Pkg. 27¢
BREAD, Small's or Masters' Loaf 6¢
FLOUR, Whl. Wht., Graham, 5-Lb. Bag 21¢
BKG. PQWDER, Empress 12-Oz. Tin 15¢
CHEF SAUCE, Lazenby's Bottle 17¢
FLOOR WAX, Shinola 1-Lb. Tin 19¢
FELS-NAPTHA SOAP 4 Bars 25¢

KRAFT MIRACLE WHIP 8½-Oz. Jar 15c 16-Oz. Jar 27c 32-Oz. Jar 49c
STRAWBERRY JAM FRASER VALLEY New Pack 4-Lb. Tin 39c
SUGAR B.C. FINE GRANULATED In 10-Lb. Cotton Sacks 10 Lbs. 65c

ORANGES Sunkist—Doz. 20c
BANANAS Golden Ripe—Doz. 29c
APPLES Red McIntosh, 6 lbs. 23c
ONIONS Dry and Mild 5 Lbs. 10c
TURNIPS Sooke 5 Lbs. 10c
CARROTS 4 Bnchs. 5c
BEETS 4 Bnchs. 5c
SPINACH 3 Lbs. 13¢

Quality Meat Specials

BEEF
Deep Sirloin Roasts Lb. 13¢
T-Bone Roasts Lb. 15¢
Rolled Ribs Lb. 15¢
Rump Roasts Lb. 12¢

VEAL
Family Roasts Lb. 8¢
Breasts Lb. 6¢
Cutlets Lb. 12¢

PORK
Shoulders Lb. 12¢
Butts Lb. 16¢
Loins Lb. 22¢
Chops Lb. 22¢

LAMB
Legs Lb. 20¢
Shoulders Lb. 12¢
Breasts Lb. 10¢

CHOICE DILLS 4 for 10c
AYRSHIRE BACON Lb. 25c
BOILING FOWL Lb. 20c

DISTRIBUTION Safeway Stores WITHOUT WASTE
We Reserve the Right to Limit Quantities
SAFEWAY STORES, LTD. 707 Fort Street

PURE WOOL COMBINATIONS Short-Sleeve or Sleeveless Styles $1.95
A.K. Love Ltd.
Phone G 5913 708 View Street

Made in Canada
BEAUTY.. the heart's desire of every Girl!
Tre-Chic ROUGE COMPACT gives the natural glow of a perfect complexion! 4 shades! At all popular priced Beauty Counters. Tre-Chic Toiletries are very chic... made from purest ingredients, expertly refined and blended. A complete range of quality cosmetics.
TRE-CHIC TOILETRIES Toronto Montreal London
20¢ EACH
Tre-Chic

Grisons is the largest, the most easterly, and the most thinly-inhabited of the cantons of Switzerland.

for HALLOWEEN
Your
Invitations, Tickets
Programmes
Window Cards
Etc.
PRINTED IN MODERN STYLE
THE COLONIST
1211 Broad Street Phone G 5241
PRINTING—LITHOGRAPHING—BOOKBINDING—ENGRAVING

The Finest Collection of
Fur Models
That Victoria Has Ever Seen Are Now on Display in the Showrooms of
Foster's Fur Store
Take a glance in the windows and see some beautiful creations that only masters and artists of many years' experience could make.
SUMMER ERMINE COAT. Priced $595.00
JAP WEASAL COAT. Priced $395.00
And Many Other Handsome Models.
Every garment on display is an individual design and the result of expert craftsmanship.
Foster's Fur Store
Furriers Since 1895. 753 Yates Street, Victoria, B.C.
Victoria's Most Exclusive Furriers
A. E. ALEXANDOR, Proprietor.

Social Activities and Notes of Personal Interest

Cathedral Guild Has Guest Tea

The Memorial Hall was attractively decorated with chrysanthemums, dahlias and Michaelmas daisies yesterday afternoon, when the Women's Parish Guild of Christ Church Cathedral held a guest tea, which was a delightful affair and largely attended. The hostesses were Mrs. A. J. Dallain, Mrs. Grant, Mrs. A. E. Greenwood, Mrs. H. J. Wasson, Miss Renny, Mrs. R. H. Speck, Mrs. E. Rogers, Mrs. J. Robinson, Mrs. T. Lewis, Mrs. G. H. Bissell, Mrs. George Milea and Mrs. C. Wriglesworth.

During tea there was an attractive musical programme, each item being announced by Mrs. Miles, president of the guild. Miss Phyllis Deaville sang very charmingly, "Robin Redbreast" (Hubbard) and "The False Prophet" (Scott); Earle Morrison, a member of the cathedral choir, was enthusiastically applauded in two song numbers, "Mary of Argyle" and "Rose In-the Bud." Two recitations by Julia Kent-Jones were much enjoyed, "The Listeners" (Walter de la Mare) and "I Can't Tell Why" (Weatherly). Mrs. Langley gave great pleasure with her pianoforte solo, and also played the accompaniments for Master Morrison's solos. Mrs. C. Hole was Miss Deaville's accompanist. On behalf of the members of the guild and their friends, Mrs. Miles moved a vote of thanks to those who contributed to the programme.

OPENING CONCERT

The Intermediate Branch of the Victoria Musical Arts Society will hold its opening concert of the 1934-35 season tomorrow at 8:15 p.m., in the New Thought Hall, Fort Street. All members are cordially invited to attend and to bring a friend who is interested in the work of the club. An enjoyable programme has been prepared by the programme convener, Billy Inglis, and refreshments will be served at the close of the concert. Members wishing to obtain membership tickets are asked to telephone Garden 5380, Empire 2071, or Garden 3218.

The Plume Shop
747 YATES STREET

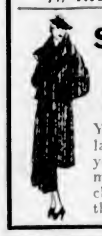

Swagger Suits $17.75

You'll congratulate yourself on your thrifty judgment if you choose one of these smart Suits

Irate Father—What's the idea of bringing my daughter home at eight-thirty in the morning from an all-night party?

Voice Over the Phone—Well, you see, sir, I had to be at the office by nine.

STYL-ARCH SHOES FOR WOMEN
WITH EXCLUSIVE CORRECTIVE FEATURES
WM. CATHCART & CO., LTD.
1708 Douglas Street Phone G 6111

McDONALD'S
360 MOSS ST. 749 YATES ST.
"We Sell for Less"

FRIDAY and SATURDAY CASH and CARRY SPECIALS

BACK BACON (by the piece) Lb.	27c
SIDE BACON (by the piece) Lb.	32c
CHEESE Mild Lb.	16c
CHEESE Mature Lb.	25c
PEANUT BUTTER 3 Lbs. / FIVE ROSES 49's Sack	25c / $1.60
BULK MACARONI 4 Lbs.	25c
LIBBY'S CORNED BEEF Tin	9c
BUTTER Fresh Creamery 3 Lbs.	57c
SOCKEYE SALMON 1's Tin	28c
WEALTHY APPLES 10 Lbs.	25c
LEMONS at Doz.	17c
BLUE RIBBON TEA Lb.	40c
CLOVER HONEY 2½'s Tin	26c
C. & S. COFFEE 1's Tin	37c
PASTRY FLOUR 9½ lbs.	24c

Princess May Wed Turkey's Dictator

From Vienna comes word that Mustapha Kemal Pasha, fifty-seven-year-old dictator of Turkey (2), may choose a bride from among the four sisters of King Zog of Albania. Princess Ruhie, twenty-four, the second youngest and the most beautiful of the sisters, seen in (1), will probably be the dictator's choice.

Social and Personal Notes

Calls at Government House

His Honor the Lieutenant-Governor received the Consul-General for the United States, Hon. Theodore Jaeckel, at Government House yesterday morning.

• • •

Kitchen Shower

Misses Esther Smith and Jean Cockin were joint hostesses at the home of Miss Smith at a kitchen shower in honor of Miss Gladys Elliott, whose marriage will take place in the near future. The gifts were concealed in a large "ship of joy," prettily decorated in mauve and gold. An enjoyable evening was spent in games and music, after which a buffet supper was served the table being attractive in corresponding colors, centred with mauve asters and goldenrod. The guests included Mrs. R. Elliott, Mrs. J. Imrie, Mrs. William Harbinson, Mrs. J. Johnstone, Mrs. J. Smith and Misses Gladys and Winnie Elliott, Mollie Moore, Rosie Bardsley, Ethel Newburn, Marion Alexander, Jean Scott, Eva Middleton, Hazel Irvine and Mary Smith.

• • •

Here From California

Mrs. Marshall O. Terry, of Coronado, Southern California, with Miss A. S. Macfarlane, of New York, motored here via Redwood and Vancouver, and are staying at the Empress Hotel. Yesterday they were the guests of Mr. and Mrs. R. P. Butchart at their home at Tod Inlet at luncheon. Mrs. Terry is a garden enthusiast and has a large Elizabethan house in Coronado, where she is a hospitable hostess to visiting Canadians. Mrs. Terry has visited here several times in the past and is delighted this time with the beautiful weather, and is taking home some suggestions for her own garden. Miss Macfarlane is on her first visit to British Columbia.

• • •

Take Up Residence

Hon. Theodore Jaeckel, Consul-General for the United States, and his two sons, have taken up residence at 1000 Terrace Avenue, the home of Mr. James Forman, who with his daughter, Miss Helen Forman, are now occupying Mr. and Mrs. Fred Jones' house on Rockland Avenue.

• • •

Visiting Up Island

Dr. and Mrs. McArdie, Dr. Rohr and Miss Peggy Maginson, a party of visitors from Seattle, spent a short time in Victoria prior to motoring to Chemainus, where they are visiting Mrs. McArdie's parents, Mr. and Mrs. Gunner Jacobson.

• • •

Leaves for Vancouver

Miss Annie Harvey, who has been staying at the Windermere Hotel, has left for Vancouver, and will stay at Hotel Georgia.

• • •

To Leave for Japan

Miss Winifred Ross, of Toronto, who will sail tomorrow aboard the Ss. President Jackson to spend six months in Tokio, is at present the guest of Mr. and Mrs. Frank G. Berton, McNeill Avenue.

• • •

Visiting Shawnigan

Mr. Harty Morden, manager of the South Vancouver branch of the Canadian Bank of Commerce, is spending his holidays with his sister, Mrs. Gordon Hunter, and Mrs. Morden at "Rockvale," Shawnigan Lake.

• • •

En Route Home

Miss Elizabeth Edwards, of Hampshire Road, who has been visiting friends in Edmonton and also in Calgary, has stopped at Vancouver to spend a few days before returning to her home.

• • •

Visitors Return Home

Mr. and Mrs. A. Hebble, of Seattle, who came to the city to attend the wedding of Miss Muriel Rowebottom to Mr. Elmer G. Smith, which took place recently, have returned home.

• • •

Return From Honeymoon

Mr. and Mrs. Leslie Fox (nee Hall) have returned to Victoria from their honeymoon, spent on the Mainland, and have taken up residence at Hampton Court.

• • •

Back to Vancouver

Mrs. Richardson, of Vancouver, who has been the guest of Mr. and Mrs. A. T. Goward, York Place, for the past several days, returned home, yesterday.

• • •

En Route to Japan

Mr. and Mrs. Deneson and their children, of Japan, are staying at the Windermere Hotel. They are en route here after a holiday in New York.

• • •

Return to Shawnigan

Mrs. Gordon Hunter and Mr. and Mrs. Harty Morden have returned to "Rockvale," Shawnigan Lake, after a short stay at Mrs. Hunter's town house, Belleville Street.

• • •

Montreal Visitor

Mr. Victor B. Harris, of Montreal, is a guest at the Empress Hotel.

• • •

On Holiday Here

Dr. and Mrs. G. R. Luton, of Santa Barbara, are holidaying in the city. They are staying at the Empress Hotel.

• • •

Here From Saltspring

Lieut.-Colonel and Mrs. J. M. Bryant, of Saltspring Island, arrived in the city yesterday and registered at the Dominion Hotel.

• • •

Visitors Leave

Mr. and Mrs. D. S. Harris, of Ganges, who spent a few days visiting in the city, have returned home.

• • •

From Ottawa

Mr. H. C. Craig, of Ottawa, is at the Empress Hotel.

SHOES THAT HAVE EVERYTHING
STYLE . . . COMFORT . . . VALUE

GIRLS' SCHOOL OXFORDS
Sturdy, yet fashionable, in blacks, browns, greys, suede or leather, with shawl tongues and buckled straps.
Women's sizes, 3 to 7 ..... $2.45
Misses' sizes, 11 to 2 (black leather only) $1.98

You need pay no more for quality . . . we have the type of shoe you are looking for in this big selection . . . Sport, street or formal wear . . . here they are. Fashionable blacks and browns, in suede, fabric, kid, calf and crushed leathers. Pumps, ties, straps, with high or Cuban heels and round or pointed toes. Sizes 3 to 8..... $2.95

COPP THE SHOE MAN
1316 Douglas Street—Between Yates and Johnson

LINOLEUM BARGAINS

For the most part, this stock was purchased at the old pound value, and offers values that cannot be repeated. You will be well advised to purchase your linoleum wants at the prices quoted below.

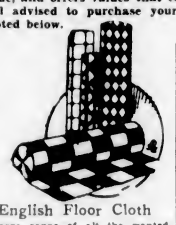

English Floor Cloth
A large range of all the wanted patterns are here for your selection: Tile, floral and conventional designs. Sanitary and easy to keep clean. Two yards wide. Square yard 42c

Scotch Printed Linoleum
A variety of attractive patterns to select from. Tiles for the kitchen, bathroom, etc., and florals for the bedroom, with hard-baked printed enamel surfaces. Two yards wide. Square yard 69c

Scotch Inlaid Linoleum
Renowned for its hard wear. The pattern is retained as long as the fabric lasts. A magnificent display of all the newest and up-to-date designs and colorings. Two yards wide. Square yard $1.29

Extra Heavy Inlaid Linoleum
Suitable for hardest wear: kitchens, stores, offices, etc. Patterns include mosaic, modernistic, Oriental and tile effects. The pattern goes through to the canvas back. Two yards wide. Square yard $1.50

Super English Marble Inlaid
Representing in design the marble floors of the old English manors. Exceedingly rich in color effect. Comes only in extra heavy quality. Square yard $1.90

STANDARD FURNITURE CO.
Furniture Specialists 737 Yates St.

Pantorium DYE WORKS
Empire 7155
DRY CLEANING. DYEING

I.O.D.E. Activities

Navy League Chapter

The Navy League Chapter will meet on Monday, October 15, at 7:30 p.m., at headquarters.

Friday and Saturday
October 12--October 13
No Dealers', Mail, Phone or C.O.D. Orders Filled for These Specials
BUY GOODS MADE IN B.C.

DRUGS ½ PRICE — **DRUGS AT HALF PRICE** — DRUGS ½ PRICE

VANCOUVER DRUG COMPANY LTD.
We Would Like to Call to the Attention of Our Numerous Customers That This Is a Genuine Half-Price Sale!

Friday and Saturday
October 12--October 13
No Dealers', Mail, Phone or C.O.D. Orders Filled for These Specials
BUY GOODS MADE IN B.C.

SPECIAL
Granagar
The finest quality of Agar-Agar—4-oz. carton.
Regular 75c—Half Price 38c
Limit: One to Each Customer

HOUSEHOLD NEEDS, ETC.
.25 Extract of Vanilla or Almonds 13c
.25 Extract of Lemon or Orange 13c
.50 Creo-Disinfectant, 16-oz., for 25c
1.00 Dr. Reid's Syrup of Hypophosphites, 16-oz. 50c
.50 Menthol Sulphur Ointment for 25c
.25 Zinc or Sulphur Ointment for 13c
.25 Boracic or Carbolic Ointment 13c
.50 Dr. Reid's Syrup of Figs for 25c
1.00 Quinine, Iron and Wine for 50c
1.00 Dr. Reid's Burdock and Sarsaparilla 50c
1.00 Dr. Reid's Blood Purifier for 50c
.30 Sulphur and Molasses 15c
.25 Tincture of Iodine, 2-oz., for 13c
1.00 Dr. Parrish's Chemical Food, 16-oz. 50c
.50 Dr. Reid's Syrup of White Pine and Tar 25c
.50 Dr. Reid's Royal Embrocation 25c
.50 Eucalyptus Oil (Finest Australian), 4-oz. 25c
.50 Camphorated Oil, 4-oz., for 25c
.50 Puritall Milk of Magnesia for 25c
.65 Liquid Petrolatum, 16-oz., for 33c
.50 Pure Glycerine, 8-oz., 25c
.25 French Cleaner, 16-oz., 13c
.50 and 1.00 Krysol (Antiseptic), 8 and 16-oz. 25c and 50c
.50 Castor Oil (Finest Italian), 8-oz. 25c
.50 Aromatic Cascara, 4-oz., for 25c

SPECIAL
Lyptodent MOUTH HEALTH
"The Tooth Paste for British Columbians"
The new scientific dentrifice. Polishes the teeth without injury to the enamel.
Regular 35c—Half Price 18c
Limit: One to Each Customer

SHAVING SUPPLIES
.25 Shaving Stick (Bakelite Case) 13c
.50 Super-Lather Shaving Cream 25c
.35 Set-in-Rubber Shaving Brush 18c
1.00 Rubber-Set Shaving Brush for 50c
2.50 Feather Shaving Brush for $1.25
1.50 Razor Strop 75c
.10 Styptic Pencil 5c
.50 Superior Bay Rum 25c
.50 Brillbay (Bay Rum Brilliantine) 25c
2.00 Twinplex Stroppers $1.00
1.50 Pure Hog Bristle Shaving Brush 75c
1.50 Rola Keen, the Self-Stropping Razor 75c

SPECIAL
BRU-YEAST
Genuine Concentrated Brewer's Yeast, biologically tested. Vitamin active in dry form. BRU-YEAST is recommended in digestive and nutritional disturbances, constipation, anemia and malnutrition; 28 capsules in box.
Regular 50c—Half Price 25c
Limit: One to Each Customer

SPECIAL
Vino-Cod-Ol
Is a scientifically prepared combination of the active principles of the finest cod liver and malt extract.
Regular $1.00—Half Price 50c
Limit: One to Each Customer

SPECIAL
KOLD KILLER
Excellent in the Treatment of Hay Fever.
Regular 50c—Half Price 25c
Limit: One to Each Customer

PROPRIETARIES
1.00 Dr. Reid's Triple Tonic for 50c
.50 Dr. Reid's Eczema Ointment 25c
.50 Dr. Reid's Neuritis Capsules 25c
1.25 Vinol 63c
1.00 Dr. Reid's Petroleum Emulsion 50c
.10 Dutch Drops (Haarlem Oil) 5c
.25 Dr. Reid's Corn Remedy for 13c
.50 Dr. Reid's Pile Ointment for 25c
.50 Dr. Reid's Bismuthated Magnesia Powder or Tablets 25c

SOAPS
.25 Wright's Coal Tar Soap for 13c
.50 Shell Brand Castile Soap, 2's 25c
.15 Carnation Bath Soap 8c
.15 Fripp's Otto Rose Soap for 8c
.10 Dona Castile Soap 5c
.10 Skin Tonic Soap 5c
.10 Zanzi Palm Soap 5c
.15 Oriental Bath Soap 8c

SPECIAL
TABLETS **DI-JES-TI-KAN** with BILE SALTS
Digestive tonic laxative for habitual constipation (due to lack of bile), gall bladder and bile duct irritation. 50 in bottle.
Regular 50c—Half Price 25c
Limit: One to Each Customer

TOILETRIES
1.00 Theatrical Cold Cream, 1-lb. tins 50c
.50 Glycerine and Rose Water, 8-oz. 25c
.65 Oatine Cream 33c
1.00 Dr. Reid's Guaranteed Hair Tonic 50c
1.00 Paris Eau de Quinine Tonique 50c
.25 Cucumber and Witch Hazel Cream 13c
1.25 Waveasy Water Wave Fluid 63c
.25 Armand's Talcum 13c
.75 Michaud's Lilas Vegetal at 38c
.65 Oatine Snow 33c
.25 Dr. Reid's Brilliantine, 13c
.50 Dr. Reid's Hair Restorer at 25c
.25 Michaud's Bandoline 13c
.75 Michaud's Florida Water at 38c
.50 Dr. Reid's Sage and Sulphur 25c
.25 Benzo Almond Cream, 13c
.50 Dr. Reid's Lemon Cream at 25c
.75 Dr. Reid's Vanishing Cream 38c
.75 Dr. Reid's Rejuvenating Cold Cream 38c
.25 Cream of Witch Hazel and Roses 13c
.60 Boncilla Rouge 30c
4.00 Caron's Narcisse Noir Face Powder $2.00
.50 Un Air Embaume Lipstick for 25c
.50 Parfume Vision D'Amour for 25c
2.00 Triple Compact and Cigarette Case combined $1.00
1.30 Krasny Complexion Powder 65c
.65 Luxor Hand Cream 33c
.75 and 1.00 Wolff's Eau de Cologne 38c and 50c

SPECIAL
NUTRO-COD-OL
Emulsion of Cod Liver Oil, contains 50 per cent of Perfectly homogenized biologically tested oil, combined with hypophosphites.
Regular $1.00—Half Price 50c
Limit: One to Each Customer

SPECIAL
Sal-Evacuant
A pleasant saline laxative, antacid, diuretic and evacuant. SALEVACUANT is particularly beneficial in the promotion and relief of high blood pressure.
Regular $1.20—Half Price 60c
Limit: One to Each Customer

SUNDRIES
.50 and 1.00 Scissors 25c and 50c
1.25 and 1.50 Scissors 63c and 75c
.50 Royal Cigarette Lighters for 25c
2.25 K.-W. Cigarette Lighters with the Big Gas Tank for $1.13
1.00 Balum Pipes 50c
.35 Neverfail Lighter 18c
.65 Vacuum Bottles 33c
.50 Vacuum Refills 25c
.35 Curling Irons 18c
.25 and .40 Nail Scrubs 13c and 20c
.40 and .50 Men's Dressing Combs 20c and 25c
.35 Barbers' Combs 18c
.40 and .75 Ladies' Dressing Combs 20c and 38c
.60 Aristocrat Hospital Cotton, 1-lb. roll 30c
.75 and 1.00 Clinical Thermometers 38c and 50c

SPECIAL
PYORRHEA **PYORRNOX** MOUTH WASH
The original double-strength zinc chloride antiseptic; 16-oz. bottle.
Regular $1.00—Half Price 50c
Limit: One to Each Customer

SPECIAL
VANASPRA
5-Grain Tablets, 2½ dozen in bottle.
Regular 25c—Half Price 13c
Vanaspra Compound, No. 203; 2½ dozen in bottle.
Regular 35c—Half Price 18c
Vanaspra Compound, No. 303, with Codeine, 2½ dozen in bottle.
Regular 45c—Half Price 23c
Limit: One to Each Customer

CANDY SPECIALS
.60 Banquet Chocolates (Week-End Package), 1 lb. 30c
.40 Licorice Allsorts (Fresh Stock), per lb. 20c
.40 Chocolate Fudge, lb. 20c
.40 Butterscotch Drops, per lb. 20c

TOOTH BRUSHES, ETC.
.25 and .35 Tooth Brushes 13c and 18c
.40 and .50 Tooth Brushes 20c and 25c
.25 Dentone Tooth Paste 13c
.50 Dr. Reid's Pyorrhea Dental Cream 25c
.25 Dr. Reid's Carbolic Tooth Paste 13c
.25 Quindent Tooth Paste 13c

SPECIAL
CAL-BIS-SODEX ANT ACID STOMACH POWDER
Regular $1.00—Half Price 50c
Limit: One to Each Customer

SPECIAL
AGARLAX
16-oz. Bottle
Regular $1.00—Half Price 50c
Limit: One to Each Customer

PHOTOGRAPHIC SPECIAL
Printing, Developing, Enlarging orders brought into any of our twenty stores, FRIDAY TO MONDAY, 9 A.M.
HALF PRICE

Our Manufacturing Laboratory Is the Largest and Most Complete in Western Canada—Strictly Supervised by B.C. Pharmacists

STATIONERY
.60 Papeteries 30c
1.00 Papeteries 50c
.10 and .15 Envelopes 5c and 8c
.25 and .50 Writing Pads 13c and 25c

SPECIAL
ABSORBING **PAIN KILLING P.K.L. LINIMENT** LINIMENT
A scientifically prepared non-poisonous antiseptic and healing liniment—4-oz. bottle.
Regular $1.25—Half Price 63c
Limit: One to Each Customer

SPECIAL
Lyptol Antiseptic
A most efficient mouth wash, nasal spray and throat gargle; 16-oz. bottle.
Regular $1.00—Half Price 50c
Limit: One to Each Customer

Our Selling Policy Is Not Dictated by Eastern Interest. We Are a 100% B.C. Firm—All Packages on This Sale Are Standard Size

RUBBER GOODS
1.00 and 1.50 Fountain Syringe for 50c and 75c
1.25 and 1.50 Hot Water Bottles for 63c and 75c
1.00 Aristocrat Combination Attachment Sets 50c
2.50 and 3.00 Ladies' Sanitary Syringes $1.25 and $1.50
.25 Infants' Rectal Syringe for 13c
.25 Ear and Ulcer Syringe for 13c
1.25 Columbia Bulb Syringe for 63c
.25 Rubber Tubing for Attachment Sets 13c

VANCOUVER'S OWN DRUG STORES
B.C. Capital—B.C. Labor—Paying Approximately $200,000 Yearly in Wages

SPECIAL
BRU-YEAST IRONATED
Builds up the constitution, firm flesh, rugged strength, clear skin. 50 Capsules in bottle.
Regular 75c—Half Price 38c
Limit: One to Each Customer

SILVER SLIPPERS By Temple Bailey

SYNOPSIS

Joan Dudley, vacationing in Maine with her wealthy aunt, Adelaide Delafield, is engaged to marry Drew Hallam, man of the world, who is twice the age of his fiancee. Mrs. Delafield becomes restless and decides to leave the log house, run by Penelope Sears, a widow, where she, Joan, Hallam and his sister, Nancy, have been stopping. Drew disapproves when Joan dons an apron and helps Penelope in the kitchen. They go out to dance in the moonlight. The party leaves the Summer resort and start by motor for Granitehead. Caught in a storm they stop at Portsmouth.

CHAPTER V

After dinner, Adelaide and the Hallams met some people they knew—a Mrs. Carter and her daughter, Rose. Adelaide at once proposed a game of bridge: "We four women. Drew and Joan can dance."

Rose Carter was a slim, smooth creature, of perhaps thirty. She was just back from Paris and wore black with pearls. Her hair was shingled to show her well-shaped head, and she had thin, flexible red lips and a white skin.

When she was dummy, she danced with Drew.

"Who is the little girl?" she demanded.

"Joan Dudley. I am going to marry her."

"Marry her? Good heavens!"

"What makes you say that, Rose?"

"Marriage and you! You aren't made for it."

He wanted to say: "You thought once that I was." But of course he couldn't. Rose had been the heroine of his war romance. Ten years ago when she was twenty, She had been in Red Cross work in France, and there had been the glamour of it. But neither of them had had money, and the thing had ended.

She was still attractive, however, and her cleverness amused him. When she went back to play her hand, he sat beside her, looking on. Joan on the other side of him, wished he would ask her to dance, and presently he did it. "You little featherweight," he flattered, as they moved to the rhythm of the music.

The Carters were, it was discovered, on their way to Granitehead. It was decided that, if it was raining in the morning, Rose should take Adelaide's place in the car, and Mrs. Delafield and Mrs. Carter would go on by train, with Farley, of course, in attendance.

The storm continued throughout the night, and the next day, when the limousine left the hotel, Rose was in it, a striking figure in her orange coat and with a helmet of orange-colored felt molded to fit her head. She sat beside Nancy, but she talked to Drew. And he talked with her and laughed a lot, more, perhaps, Jean noticed, than on the day before. But she was not jealous. She was, indeed, filled with a great content. Now and then Drew's eyes rested on her, and the look in them made her heart beat faster. Once when the wind blew cold, he folded her wrap about her. "Lovely child," he whispered, and again, "I like you in that white cape. It's charming."

It was after they had entered the North Shore drive below Gloucester that something happened to the car. Dixon got down and tinkered and tapped. After a while Drew climbed out, and came back to report: "We'll have to telephone to a garage."

The rain then stopped. On each side of them hemlock groves covered the low hills between the highway and the rocky shore. Rose suggested that they walk about a bit. "Come on Drew. It's deadly sitting here."

He held out a hand to Joan. "You'll come, too?"

But Nancy objected. "I'm afraid to stay alone."

"Why should you stay?"

"I'm wearing thin shoes and it's wet."

"Who Is the Little Girl?"

"Dixon will be back in a moment."

It ended, however, by Joan's offer to remain with Nancy.

"Sure you don't mind?" Drew asked.

"Not a bit," she smiled at him. What did she care who walked beside him when he left his heart with her?"

When the others had gone, Nancy apologized, "You wanted to go. And I'm a selfish pig."

No, you're not."

"I am, and I know it. And I want you to like me."

"I do like you."

"Well, I'm not a really likeable person. But I'm honest in my friendships. And I kept you here to say something to you. You mustn't think Drew perfect. He isn't. And you'll be happier if you just take him for what he is—with all his faults. And love him, as I do, in spite of them."

There was a waver of emotion in Nancy's voice. Joan said with earnestness, "I shall love him whatever happens."

"I hope so. I want you to be happy. He . . . hasn't always known how to be happy, Joan. I wish you might show him . . ."

Dixon came back just then with a man from a nearby garage. Together they did things to the engine. When they got it in working order Dixon announced that in a few minutes it would be ready. "Shall I look for Mr. Hallam?"

"I'll go," Joan said; "I'll be glad of the walk."

She sped up the path which led through the hemlock grove. It was only a thread of path and when she reached the top of the hill she found it hard to follow. Under the dark trees, with their wet nerveless branches, was deep gloom. After a time she came out on the rocks and saw the sea beyond. Clouds were piled high on the horizon and thrown upon them was the red stain of the afterglow. Far to the right a lighthouse glimmered in the gathering dusk. It was very still, with the ominous stillness which comes before a storm. Not a soul was in sight. Joan was gripped by a feeling of panic. She was desperately afraid of storms.

Then, suddenly, the silence was broken by the rackety noise of a motor engine, and cutting across the darkening waters came a long grey boat with bright brasses. A man stood up in it, steering. He had a straight, boyish figure, and the wind blew his hair back. Joan had a sense of having seen him before. She leaned forward looking at him, a white and slender figure against the darkness behind her.

The man in the boat saw her and raised his hand in a gesture of warning. She turned and met the rush of a mighty wind. The tops of the trees were flattened by the weight of it . . . the strength of it seemed to push her back as if it would topple her into the sea.

She began to run. As she came again into the grove, the branches of the hemlocks swept back and forth like gigantic brooms. The air was filled with a ghastly greenness. She stumbled over underbrush and caught her cape on the bushes. It was dreadful to be there alone in all that noise and chaos.

"Drew," she called. "Drew, Drew, where are you?"

Her breath was almost gone when she at last reached the road and saw Nancy peeping out from the car. Dixon hurried to meet her.

"I couldn't find them," she panted, as she came up.

"They are coming now," Dixon told her.

She saw them now, running down a path to the left of the one she had followed. Rose had her hat off. Her cheeks were reddened by the wind and her eyes shone. Her blown-about hair gave her a charming air of disorder. Drew had hold of her hand, helping her. They were laughing like two children.

They romped up to the car. "We went farther than we thought," Drew said, "we had a great time getting back."

Joan was standing in the road. "I went to find you, and I . . . couldn't . . ." her voice shook.

He gave her a sharp glance. "Frightened?"

She nodded, unable to speak.

With a sudden movement he held her close. "You poor little thing."

The storm came booming down like great guns. There was thunder now and lightning, and the rain rushing in sheets. The car, as they sought its shelter, swayed and shook. But Joan was not afraid. Her lover was beside her. His strength was hers, and his tenderness.

It was not until that night when she was safe in her room at the Granitehead hotel that she thought of the man in the boat. How quick he had been to warn her, and where had she seen him? She lay for a long time wide-eyed in the darkness before she placed him. The boy of her dream had been like that . . . with his hand up, and the wind blowing his hair, and the red light in the sky above him.

(To Be Continued)

Copyright, Wrigley's, 1934

Among the guests at a reception was a distinguished man of letters. He was grave and somewhat taciturn. One of the ladies present suggested to the hostess that he seemed to be out of place at such a party.

"Yes," replied the hostess with a bright smile, "you see, he can't talk anything but sense."

SOUTH IS BAD FOR APPENDIX

Warm Weather Lessens a Patient's Ability to Ward Off Infection

BALTIMORE, Md. (CP). — Dr. Clarence Mills, of Cincinnati, Ohio, declares that the warm weather of the Southland is terrible for appendicitis, owing to heat and dampness, reducing the rate of metabolism and lessening ability to fight infections.

The rate of appendicitis fatality is almost three times as high as in the North. The Baltimore Sun says of this:

TROUBLE IN NORTH

"This may, of course, be due to the fact that twice as many people eat beaten biscuit in the South as in the North, but where the North takes it on the chin—or the chest—is in bronchial, sinus and respiratory infections. Also, Dr. Mills finds 'mental breakdowns resulting from the excessive storminess in our Northern States.' The old complaint, 'this weather is driving me nuts,' has, therefore, a firm scientific foundation.

AIR CONDITIONING

"Dr. Mills hopes that hospitals will have air conditioning some time so that appendicitis patients in the South and bronchitis sufferers in the North may be protected from their environment. He looks forward to the time when hospitals will be able to prescribe 'any type of artificial climate a physician might desire for any particular purpose.'

KEEP ON MOVE

"'Now, why don't you hop on an ambulance and take a month off in the Riviera room of the Sawbones General Hospital?' physicians will ask their opulent patients. And later, when the treatment begins to take, nurse will come in and say, 'Now, we're going to roll you right down the corridor to Asheville. Doctor says you need a more bracing climate'."

PROMINENT LAWYER DIES

LONDON, Ont., Oct. 11 (CP). — Isaac Carling, K.C., prominent Exeter lawyer, died in Victoria Hospital here, Monday. He was sixty-six years of age and had spent most of his life in Exeter, where his father, the late Isaac Carling, was the first reeve in 1874. His father also was a brother of the late Sir John Carling.

DENY STALIN IS ILL

MOSCOW, Oct. 11 (AP). — The Soviet Foreign Office today had issued an emphatic denial of reports circulated abroad that Joseph V. Stalin, Russian dictator, was ill.

Hudson's Bay Company
INCORPORATED 2ND MAY 1670

GROCETERIA

Shop "The Bay" Way—Assured Quality at Lowest Prices

SPECIALS—9 TO 11 ONLY

H B C Butter	First Quality. 2½-lb. lots	59c
Ingersoll Malted Cheese	Halves. at 2 pkts.	25c
Chef Malt Vinegar	10½-oz. bottle	9c
PEEWEE EGGS	500 dozen only 2 doz.	35c
Bread	White, Brown or Raisin, per loaf	6c
Bacon	Smokrd. Sliced, per lb.	25c
Lard	Pure Refined, per lb.	13c
Pears	Columbia Brand 2 tins	25c
Corned Beef	Helmet Brand. 1's. per tin	8½c
Hudson's Bay Brand Baking Powder	12-oz. tin	14c
I.B.C. Assorted Sandwich Biscuits	per lb.	15c
Toilet Rolls	3 for	10c
Melograin Health Meal	Large packet	29c
Elico Instant Tapioca	per packet	10c
Sugar	Finest B.C. Granulated. 10-lb. cotton sack	65c

HBC SERVICE GROCERIES PHONE E 7111

SAVE TIME—PHONE YOUR ORDER EARLY!

Aylmer Golden Bantam Corn, 2's. Special, per tin 13c; 2 tins for 25c
Aylmer Choice Quality Peas, size 5. Special, per tin 11c; 2 tins for 21c
Libby's Tomato Juice, 1's, 3 tins for 25c
Turner's Cut Green Beans, 2's, per tin 12c; 3 tins for 33c
Aylmer Tomatoes, Large 2½ size tins, per tin 12c; 3 tins for 33c
Brunswick Chicken Haddie, 1's, per tin 14c; 3 tins for 40c
Snowcap Pilchards, ½'s, per tin 7c; 3 tins for 20c
King Oscar Sardines, 2 tins for 25c
Black Label Solid Tuna, 7-oz. tin for 19c
Aylmer Pure Orange Marmalade, 4-lb. tin. Special 39c
H.P. Sauce, per bottle 27c
Fry's Pure Breakfast Cocoa, ½'s, per tin 21c
French Glace Cherries. Special, per lb. 35c
Quaker Puffed Wheat, per pkt. 12c; 2 packets for 23c
Sun Era, the Vitamin Cereal, 28-oz. packet 24c
Nabob Assorted Jelly Powders at 5 packets for 25c
McLaren's Jelly Dessert at 4 pkts. for 25c
Sea Rover Brand Australian Pastry Flour, 5-lb. sack 19c

BAKERY SPECIALS

Sunshine Cakes, each 29c
Delicious Light Fruit Cake, 2-lb. slab for 49c

CANDY SPECIALS

Fresh Fruit Jellies, ½ lb. 12c
Neilson's Rosebuds, Regular 40c. Special to clear, per lb. 29c
Supreme Steel Wool Balls, Large size. Special, 2 for 25c
Calay Toilet Soap, per cake 5c
Johnson's Glecoat, pint tin 62c
Quart tin $1.09
Gold Dust Washing Powder, Large packet 20c
Large Sunkist Oranges, doz. 39c; 2 dozen for 75c
Cooking Apples, 12 lbs. for 25c
Lemons, per dozen 19c
Bananas, per lb. 12c; 3 lbs. for 35c
Cooking Onions, 10 lbs. for 25c
Swede Turnips, 15 lbs. for 25c
Bulk Carrots, 15 lbs. for 25c
Local Netted Gem Potatoes, 18 lbs. for 25c; 100-lb. sack $1.15
Fraser Valley Sweet Cream Butter, 1-lb. prints 26c; 3 lbs. for 76c
North Star Hams. Whole or shank half, per lb. 27c
Peanut Butter, 18-oz. Jar 20c
Cooket, pure vegetable shortening, per lb. 12c; 3 lbs for 35c
Bacon. Side or back, sliced, at, per lb. 40c
Eggs, Grade A Pullet, per doz. 30c; 3 dozen for 88c

KNOW VICTORIA?

Victoria has a Public Library with 63,544 volumes, and the Provincial Government Library with 190,000 volumes.

The Drum Major Salutes the Revellers Club of Victoria

Y. R. GENN
President
"The Revellers" of Victoria

A 100% Victoria Service Club! Comprised of fifty members, "The Revellers" was founded in Victoria on April 24, 1928, and was later incorporated on October 7, 1929. Since that time they have devoted their efforts to the creation of good fellowship, the sponsoring and active participation in sporting events, and the fostering of community service in every phase.

The club's annual activities include the staging of three benefit dances each year. Practically the entire income of the organization is devoted to charity. Two of the club's members hold offices on the Victoria Service Clubs Council. One year ago, the club founded a branch of their organization at Vancouver.

The Drum Major, with Victoria, says, "Hats Off to 'The Revellers.'"

HERE'S
MisSimplicity

The Perfect Garment for the New Clothes

● The converging waistline straps cross in back, creating a "diagonal pull" that flattens the diaphragm and abdomen (giving the required "scooped in" line under the bust), and slenderizes the waist. The MisSimplicity model sketched is of Super Royal batiste with hip panels of the new Charmosette elastic. The lace top uplifts the bust. Priced at 9.50

Other models from 5.00 to 10.50

400 Pairs of Sheer

Chiffon Hose

Here's Their Story in a Nutshell!

- No Shadow Rings
- Fine Gauge
- Picot Top
- Lace Insert

89c

Sheer and service chiffon—good shades—all sizes. What more can you ask? Better shop early!

Street Floor at "The Bay"

THOUSANDS of

Hankies

3 for 29c

A flurry of hankies from a small size to the large sports size. White linens with novelty hemstitched hems, applique corners and appenzell corners. Also all-over printed linens.

Street Floor at "The Bay"

Large Head Sizes!

2.95

Felt Hats With Brims

Smart and youthful styles in chalk finish, which has the appearance of a fur felt. Colors of black, brown, navy, dark green, wine and grey. Also Stitched Duvetyne and Camels' Hair Sport Hats in medium head sizes.

Gorgeous Evening Flowers

Here's something to add a very smart finishing touch to your evening dress! Orchids, roses, gardenias, camelias, geraniums, pansies and many others. Made up in clusters, sprays or singles. Priced from 50c to 1.50

Second Floor at "The Bay"

This Tunic Frock

For Only 5.92

If You Make It Yourself the Butterick Way

Butterick 5882

Here's How:

3⅞ Yards (for size 36) Rough Crepe at 98c yd.	3.79
1¼ Yards Contrast—Rough Crepe at 98c yd.	1.23
1 Buckle and 1 Spool of Thread	.40
Butterick Pattern 5882	.50
Total Cost	5.92

Rough Silk Crepe

● There are numerous colors that are considered the smart thing for Fall wear; and we have them ALL in this Rough Silk Crepe. Width 38 inches. Yard 98c

New Novelty Taffetas

● These new Five-Color Checked Taffetas certainly are captivating! Make up a stuning little frock and we venture to say—you'll be thrilled each time you don it. Yard 98c

Metallic Rayon Crepes

● They're new, too! Gold-Splashed Rayons in shades of green, wine, brown, navy and black. Width 36 inches. Per yard 98c

Smart Wool Suiting

● Phantom check, plain homespuns, flecked effect and plain cloths in all the smart Fall colors. Ideal for dresses and suits. Width 36 inches. Yard 98c

Street Floor at "The Bay"

Dainty Lingerie

Dainty Satin Pantie Sets	1.79
Lace-Trimmed Satin Teddies	1.79
Lace-Trimmed Satin Bias-Cut Slips	2.95
Silk Crepe Evening Slips, lace trimmed, cut low in back; adjustable straps. Tea rose and white	2.95
Tailored Silk Crepe Evening Slips. Black only	2.95
Lace-Trimmed Satin Evening Slips, 50 inches long	3.95
Dainty Silk Crepe Pantie Sets and Teddies	1.59

Second Floor at "The Bay"

Mrs. L. Gibbons

GOSSARD STYLIST

● Will be in our Corset Department for special fittings and expert advice, today and tomorrow. We invite you to visit Mrs. Gibbons, and to see the newest styles in foundations.

Second Floor at "The Bay"

Linoleum Week Features

Cork and Battleship Linoleum

Solid colors of brown, green and natural. In heavy-weight linoleum, suitable for stores, offices, etc. Priced at, per square yard, from $1 to 2.10

Get Our Estimates for Your Work

Inlaid Linoleum

6 feet wide! An imported Linoleum of proven quality. Well seasoned to stand hard wear. Patterns and colorings for all rooms. We measure and estimate FREE. Per square yard 1.25

Printed Linoleum

Heavy Cork Base Printed Linoleum, 6 feet wide. A full range of patterns, which makes selection very easy. Per square yard 89c

Fancy Marquisette

A great array of patterns and colorings to match furnishings in bedroom, breakfast-room or kitchen. Figured and fancy marquisette. Yard 29c

Slip Cover Sets

Tailored to fit like upholstery! English shadow cloth in an attractive selection of colorings and designs. Special, 3 pieces covered for only $25

Odd chairs 6.75
Odd chesterfields 12.75

Orders taken strictly in rotation.

Third Floor at "The Bay"

Hudson's Bay Company
INCORPORATED 2ND MAY 1670.

SELDOM FORGETS HIS CRIMINALS

MONTREAL, (CP).—Here is the perfect detective—a man who can, on the sight of a prisoner, recall, without delay, when and on what offence he or she last appeared in court.

He is Captain Edmond Lebeau, head of the Montreal prisoners' department. Lebeau very seldom forgets a face and it is useless to try to fool the captain. Every year there appear before him upwards of 30,000 persons. Some are up on their first charge, others have appeared before. Unhesitatingly Captain Lebeau is able to single out those belonging to the latter group and confront them with their past record.

Captain Lebeau has been on the Montreal police force for seventeen years, for the past six as captain. Even from the first his uncanny memory for faces attracted the attention of the officials and won him early promotion.

"I suppose you and your wife go out a good deal!"

"No; we are paying such high rent that we stay in all the time in order to get the full value of our money."

WRECKS TRUCKS BUT IS LITTLE INJURED

ST. THOMAS, Ont., Oct. 11 (CP).—Three iron dump trucks used in carrying earth passed over Frank Wrigley's body yesterday—and were all derailed from the narrow gauge railway. At hospital, Wrigley was reported to be suffering only from minor bruises, cuts and head injuries. He is expected to leave the institution in a few days.

THE 4TH OF OUR BIG EASTERN STAGE SHOWS
Starts Today!
MATINEE DAILY
Two Performances Nightly
Brilliant Costumes and Settings Presented Exactly as on Broadway With the Original New York Company
Showing Three Days Only
ON STAGE
CHIC MYERS
INTERNATIONAL REVUE
Thirty Broadway Favorites Bring You Harmony, Beauty and Laughs in a Smart Stage Show at 2:30, 8 and 10 And Chic Myers' Eleven Recording Artists.
PRICES MATINEE 25c Children 10c
EVENINGS 50c Children With Parents, 10c
Empire
SCREEN:
James Cagney ● Joan Blondell
IN
"HE WAS HER MAN"

Brown arrived at the office looking rather down in the mouth.

"What's the matter, old man?" asked a sympathetic fellow-worker.

"Terrible shock this morning," said Brown.

"You know, we've got a new maid. Well, I thought she was going to be a treasure, but as I was leaving the house I heard her playing jazz music on the piano."

"Never mind, old fellow," said his companion. "Perhaps, after all, you were mistaken. She may only have been dusting it rather vigorously."

At the Theatres

FINE COMEDY IS DOMINION STORY

Guy Kibbee and Aline MacMahon Have Leads in Presentation of "Big Hearted Herbert"

"Big-Hearted Herbert," the Warner Bros. comedy romance, which is scheduled as the feature attraction at the Dominion Theatre, today, is heralded as a novel and most unusual fun film concerning a discordant family, in which the wife and mother tames the crabbed head of the household by a bitter dose of his own medicine.

Aline MacMahon heads the all-star cast as a wife doomed to drudgery by her husband.

Guy Kibbee, as the crabbed husband, attempts to force his son into a disagreeable job in his plumbing factory, and flies into a terrific rage when he learns that his daughter is engaged to a college man.

The wife decides to thrust the husband's own medicine down his throat in front of one of his best customers and his wife, who have come to dinner, in some of the most hilarious and unusual situations imaginable. The crab is changed into "Big-Hearted Herbert" in a highly amusing climax.

COLUMBIA THEATRE The "snow camels" of Tibet are unknown to the zoos of the world, for when they are brought out of their native habitat, where the altitude is from 7,000 to 12,000 feet, they invariably die. The first motion pictures of these "snow camels," the beasts of burden in the upper reaches of the Himalayan Mountains, will be seen in Walter Futter's thrilling and romantic story of adventure, "India Speaks," which is now showing at the Columbia Theatre.

PLAYHOUSE THEATRE In coming back to M.-G.-M. for a featured role in "This Side of Heaven," now showing at the Playhouse Theatre, Eddie Nugent returns to the lot where he received his first real break in pictures. It was at the Metro Studios that Eddie started on the ground floor as a property boy, then advanced to the gag department, and from there to a dressing-room and grease paint.

AMUSEMENTS

On the Stage

Empire—"The International Revue."

On the Screen

Capitol—Grace Moore in "One Night of Love."

Columbia—"India Speaks," a travelogue.

Dominion—Guy Kibbee in "Big-Hearted Herbert."

Playhouse—"This Side of Heaven," starring Lionel Barrymore.

LIVELY REVUE ON STAGE AT EMPIRE

Chic Myers' International Company Opens Engagement Here This Afternoon

The stage is all set at the Empire Theatre for the formal opening this afternoon of Chic Myers' International Revue, which is touring the Continent with outstanding success. There will be one performance this afternoon and two this evening. Again tomorrow and Monday the same programme will be presented, and stars from the company have been chosen to present a special midnight matinee on Sunday.

Thirty artists support this company and all have appeared with success in large theatres of the leading cities of North America. Chic Myers will lead his ten-piece orchestra in a programme of the latest hits and Harrison Kimball will act as master of ceremonies in his own inimitable style, which has been praised by large audiences all across the Continent.

MANY COSTUMES SEEN IN COMING PRODUCTION

Costumes became weighty matters on the sets of Cecil B. DeMille's "Cleopatra," opening tomorrow at the Capitol Theatre, when Claudette Colbert, who plays the title role, complained because she had to act in a gown which weighed over seventy-five pounds.

There was very little about the gown that met the eye. It was made entirely of white jewel beads, each one individually sewn to a background of diaphanous material. The thousands of beads which went into the costume made up the weight.

In this same sequence, Henry Wilcoxon, as Antony, did not wear his 110 pounds of armor, helmet and weapons. But DeMille was not letting him off lightly. Over his tunic, Wilcoxon wore a cloak made of silver metal mesh, which weighed sixty pounds.

BLIND AUCTION PROVED SUCCESS

Rotarians Entertained by Members of Arion Club at Meeting Yesterday

The Rotary Club, at its meeting yesterday in the Empress Hotel, held a blind auction sale which netted the treasury of the club a substantial sum. Each member brought a parcel, the contents of which were not revealed until the buyer opened the parcel after the purchase. Some very surprising rewards came to the members.

The auction was under the charge of H. Maynard, whose experience in this respect won good bids for the articles as they were offered. He was assisted by Frank Shandley and E. Coates as cashiers.

The club was also visited by a quartette of members of the Arion Club, who contributed vocal selections to the delight of the members. They were accompanied on the piano by Mrs. C. C. Warn. The members composing the quartette were Thomas Kelway, Herbert Kent, Fred Wright and K. W. Symons.

The selections offered were "Winter Song," "Lassie o' Mine," and Brahm's "Lullaby." The musicians were warmly thanked for their delightful entertainment.

TWINS VARY IN EARLY TRAINING

One Roller Skates at Year Old —Brother Has Preference for Tricycle

NEW YORK (CP).—Judging by the experiences of Johnny and Jimmy, twins who are growing up in a scientific playroom here, the right age to take up roller skating is about seven months.

Johnny was a good roller skater about the time he was celebrating his first birthday. Jimmy confined himself to more natural courses concerning roller skates, such as biting them, until he was twenty-two months old. Then he tried to use the skates for getting around, but his efforts cost him a great series of ingenious spills, and two months of application brought little progress.

SCIENCE WATCHES

What scientific observers want to know is whether the highly trained Johnny has any real advantage over Jimmy, who just grew up like Topsy while his little brother was learning a series of astounding feats. Johnny seems no brighter at solving problems the pair are made to work out in their play, and when they started even at riding the tricycle, Jimmy learned to pedal like a champion of the six-day meets while his precocious brother was still crying for his skates.

That Body of Yours

(By James W. Barton, M.D.)

THE NEED FOR ANIMAL PROTEIN FOR THOSE WHO WORK

Some months ago I wrote about the controversy in Great Britain on diet between the British Medical Association's committee and the Ministry of Health's committee.

You remember that the committee of the British Medical Association recommended considerably more animal protein—meat, eggs, and milk—than did the committee of the Health Ministry, and also a larger amount of food daily.

Naturally, thinking people, physicians and laymen wondered why there should be such a difference of opinion among such capable and distinguished food experts.

The explanation of the difference of opinion is now so simple that it is strange that it wasn't put forward at the time the controversy was at its height. It appears that the committee of the British Medical Association that recommended a high proportion of animal protein in the diet had done their investigating among single active families where the members of these families were working regularly, whereas the committee of the Ministry of Health investigated conditions in communities where the majority were leading inactive lives.

As you know an individual who is doing active work not only needs more food than one who is inactive but he needs particularly more first-class animal protein.

Thus this very controversy has proven to be very helpful not only to physicians who have to do with diets in a community but what is equally important, to the general public as well, as it calls attention to the greater need for milk, meat, and eggs for active adults and growing children.

Protein which is a body builder and a body repairer, comes not only in meat, eggs, fish and milk, but is found also in various vegetables.

Animal proteids are gelatin, cheese—American, Swiss, Roquefort, Cottage (soft); flesh foods—beef, veal, lamb, mutton, pork, liver, kidneys, tongue; poultry—chicken, turkey, goose; fish and shell fish, eggs, milk.

The vegetable proteids are nuts—butternuts, peanuts, walnuts, Brazil nuts, pecans; legumes—peas, beans, cocoa; cereals—oatmeal, wheat, crackers, bread.

Both animal and vegetable proteins should be used daily, eating a higher proportion of animal protein if engaged in work or play.

How It Started

By JEAN NEWTON

"GARRET"

It is hard to imagine a connection between the watch-tower from which sharp eyes vigilantly scanned the surrounding countryside searching for the approach of friend or foe and the stuffy garret in which is stored the household castoffs. Nevertheless, the latter is the survival of the former and the joining link is quite plain for all who care to read.

"Garret" comes to us from the Old English "garite," meaning "turret," "place of lookout." It was adopted by the French, also, in which language its derivative means "sentinel box," "a place of refuge."

The type of architecture calling for a garret long outlived the necessity for its construction. So that, as time passed the word lost its early significance and simply came to refer to the room directly underneath or enclosed by the roof.

TODAY
TWO BIG HITS

THEY LOVE EACH OTHER TOOTH AND NAIL!
20 years married and they still coo like a couple of lions . . . in the laff hit that kept Broadway howling for a solid season—
big hearted herbert
With GUY KIBBEE ALINE MACMAHON
And Great Warner Bros. Cast
Added
Another Rib-Tickling Comedy
LEARN THIS SEASON'S NEW RULES FOR MAN-HUNTING
In "DESIRABLE"
With JEAN MUIR ● GEORGE BRENT ● VERREE TEASDALE
10c 15c 25c
Till 2 to 5 5 On
DOMINION

THE GLORY THAT WAS EGYPT . . . THE GRANDEUR THAT WAS ROME . . . IN STUNNING SPECTACLE!

Wonder Picture Topping Marvels of All Time Tells Deathless Romance of The Siren of the Nile, and Antony of Rome!
Adolph Zukor presents
CECIL B. DEMILLE'S
"CLEOPATRA"
with
CLAUDETTE COLBERT
WARREN WILLIAM
HENRY WILCOXON
Ian Keith • Joseph Schildkraut
C. Aubrey Smith • Gertrude Michael
and Mighty Cast of 8,000!
A Paramount Picture
GIGANTICALLY PRODUCED . . . massive sets covering 400,000 square feet! 5000 men wearing 75 tons of armor! A huge luxurious bath where Roman ladies and gentlemen bathed and discussed scandal! A Love Boat 500 ft. long, with sails of purple silk, golden oars, 200 dancing maidens, where Cleopatra lured Antony from his Roman legions!
The greatest love that ever came to man and woman . . . as exciting now as when Cleopatra first felt the kiss of virile Antony!
SCENES OF WONDER TO AWE YOU . . . !
The Ballet of the sinuous Leopards, the Dance on the back of the Sacred Bull!
Giant war galleys hurling balls of fire in the mighty naval battle of Actium!
The meeting of Antony and Cleopatra on the love boat at Tarsus!
Cleopatra borne in Caesar's train, dazzling the Roman hordes as a White Goddess . . . . . !
The conquering hordes shocked into silence by what they see in Cleopatra's throne room . . . !
CAPITOL Starts Tomorrow Saturday

CAPITOL Starts Saturday

. . . All the Grandeur That Was Rome, All the Glory That Was Egypt unleashed in thrilling magnificence!
Adolph Zukor presents
CECIL B. DEMILLE'S
"CLEOPATRA"
A Paramount Picture with
CLAUDETTE COLBERT
WARREN WILLIAM
HENRY WILCOXON
Joseph Schildkraut and Cast of 8,000
AT 12:00, 2:24, 4:48, 7:00, 9:10
The greatest love that ever came to a man and woman . . . living again, forever young, in hours of Elysian rapture . . . Thwarted again . . . in eternal heart-break as battling fleets and thundering legions hurl two empires to their doom!
LAST TIMES TODAY
GRACE MOORE in
"ONE NIGHT OF LOVE"
THE FOUR-STAR MUSICAL TRIUMPH

Matinee 1 to 5 10c Columbia Evenings 5 to 11 20c
FRI.-SAT.
RICHARD HALLIBURTON

SILENT 1000 YEARS
INDIA SPEAKS
ADDED
ELISSA LANDI ● ADOLPHE MENJOU
in
THE GREAT FLIRTATION

NEW PLAYHOUSE
NOW SHOWING
'The Night Club Lady'
Starring ADOLPHE MENJOU
Added Feature
LIONEL BARRYMORE in
'This Side of Heaven'
Prices, Except Saturdays and Holidays: 13-2, 10c; 2-5, 15c; 5 On, 20c

Says Mt. Waddington Cannot Be Conquered By Ordinary Methods

Mrs. Don Munday, Only Woman Member of 1934 Assault on "British Columbia's Unconquered Peak," Gives Fascinating Lecture Here

MOUNT Waddington, "British Columbia's Unconquered Peak," better known for many years as, "Mystery Mountain," will never be climbed by ordinary means, but may be mastered yet by some well-equipped party that is able to carry to the crest of the great ice-plumes a generous supply of pitons, or iron loops, to drive holes through which the rope may be threaded.

This, at least, is the opinion of Mrs. Don Munday, one of Canada's most noted and intrepid women climbers, who, last night, at the Empress Hotel, gave a thrilling account of the last attempts which she and her husband, in company with the organizer of the expedition, Henry Hall, Jr., of New York; the guide, Fuhrer; and two packers, Philip Brock and Ronald Munro, made on the giant of the Coast Range during the past Summer.

Illustrated with about 120 beautiful photographic slides, hand-colored by Mr. Munday, the narrative was intensely fascinating, the more technical details of the actual mountaineering work being delightfully varied with little human incidents, descriptions of the camp life and cuisine, side glanc the exquisitely lovely Alpine flowers that cover the floor of the valley, or that bloom at the very edge of the snow and ice, or stories of meetings with grizzlies and black bear high up amidst the glaciers. For two hours she held her audience enthralled as they followed her twice to the point where the attempt on the soaring tower of rock and ice had to be abandoned because no possible way of scaling the sheer wall could be found.

ADMITS DEFEAT

"It takes a great deal of courage to admit that one is beaten. But we have to admit that we could find no route that was feasible, and, acknowledging that discretion is the better part of valor, we decided to turn back. Most people think that we have definitely said Mt. Waddington cannot be climbed. That is not exactly true. What we do say is that it cannot be climbed by ordinary means, for all the routes we studied—and I think we have looked the ground ever from every angle—are cut off by sheer cliffs, perfectly smooth, without a foothold or handhold, or walls covered with ice-plumes which shatter to bits the moment one attempts to cut steps in them," she told her audience. In view of the very careful survey which they made, they felt quite justified in abandoning any further attempt on a peak that, during the past Summer alone, was attacked by three well-equipped expeditions from different parts of the world.

SEVEN WEEKS

The expedition which Mr. and Mrs. Munday joined this year, at the invitation of Henry Hall, Jr., left Vancouver on July 11, and returned the third week in August—a total of seven weeks. It was the fourth time that Mr. and Mrs. Munday had gone into the Waddington country, during which they have made some six or seven actual attempts to climb the still unconquered peak. Last night Mrs. Munday briefly rehearsed the previous years' attempts as well as the two attempts of this year. Their first expedition was in 1926, when, although they did not actually reach the mountain, they accomplished important work in exploring some of the surrounding country.

In 1927, better informed as to the approaches, they made three definite attempts to climb the peak. In 1928, they returned for the third time and succeeded in climbing the northwest peak. For the next four years, they did not attempt the mountain, but 1933 saw them back in the field once more, although, when the unsuitability of the weather conditions was discovered, they again abandoned the idea of trying the ascent.

TWO ATTEMPTS

This year, ascent of the peak was attempted from two sides. The lecturer gave the story of the expedition in a happily consecutive way, introducing her audience to her climbing companions shortly after they left Vancouver, on their way up Knight Inlet to the Franklin Valley, Franklin River and Franklin Glacier, and letting them see something of the equipment, packhorses fording swift glacial streams, and from time to time lingering with them about the camp, where occasionally days had to be spent waiting for bad weather conditions to abate.

From the time of leaving the last point of civilization to their return to the same point, nearly four weeks elapsed. From various points in the seven-mile-long Franklin Valley or the thirty-mile-long Franklin Glacier, views of Waddington and the neighboring giant peaks of the Coast Range were shown. Later, from high points on the sides of Waddington itself, magnificent panoramas opened up, whole seas of mountains, "still nameless and uncharted."

CAMPS ESTABLISHED

Half way up the glacier, the base camp was established, twelve or thirteen miles from the snout of Franklin Glacier. After waiting nine days at this base camp, owing to bad weather, they were able to make their first attempt on the main peak. This was via the Dais Glacier, on August 11. Leaving camp at 3:20 a.m., they approached the tower from the south face, but after working at this for some hours, they had to give it up and returned to camp at 6 o'clock, having reached an elevation of 11,500 before they recognized that there were no possible "belays" or rocky abbutments to which they could fasten their rope. Three or four days later, they made their second attempt from the northwest ridge, climbing the northwest peak for the second time, and here coming to the disappointing conclusion that the peak was unclimbable.

LOVELY FLOWERS

Indescribably beautiful and awe-inspiring were the pictures of the towering peaks with their great ice plumes and glistening walls of sheer rock or snow. But equally although more delicately beautiful were the pictures of the alpine flowers, of which many, realistically colored, were shown: the blue polonium, the wind flower, the beard-tongue or penstamen, wild roses, Indian pipe, wild orchid, twin flowers, harebells, wild strawberry, columbine, willow herb, yellow mimulus, rhododendron, wild heliotrope, false asphodel, spiraea, and many others.

Herbert Anscomb, M.P.P., presided, and in introducing the speaker, paid her a deep compliment for the part she had played in bringing to the attention of the public some of the glories of the British Columbia Coast range from a scenic and mauntaineering standpoint, and also spoke of her fine work as botanist. He touched also on the splendid work that is being done by the Local and National Council of Women in agitating for the preservation of the national parks and playgrounds, "the rightful heritage of the generations to come." The Victoria Local Council of Women, under whose auspices Mrs. Munday spoke here, last night, was officially represented by the president, Mrs. C. C. Spoffard, who, on behalf of the Mayor and City Council, presented the lecturer with a sheaf of bronze chrysanthemums. Mrs. Alfred Carmichael, president of the Women's Canadian Club, expressed the thanks of the audience to the speaker.

HIGH TEST SAFETY PACKAGE
GEM 100% LYE
GEM LYE
Opens Clogged Drains.
Keeps Drains Open.
AT ALL GROCERS

A FRIEND in Emergencies!
EMU Australian BRANDY
There is nothing better in an emergency than brandy and—at the price—no finer brandy than Emu. "Three Star" quality from Australia . . . aged-in-the-wood . . . every bottle of it guaranteed for strength and quality.
Have Emu Australian Brandy on hand always. It costs you less than foreign brandies of equal quality because it enters Canada under Imperial Preference trade agreement.
A Product of the Grape
Imported in bottle
BY APPOINTMENT TO HIS MAJESTY THE KING
$3.00 26 oz. Bottle
$1.60 13 oz. Bottle
EMU VINEYARDS
This advertisement is not published or displayed by the Liquor Control Board or by the Government of British Columbia.

Motor Launch Is Built of Aluminum

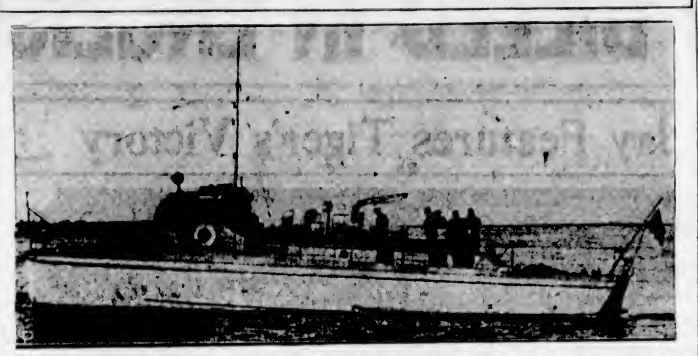

Latest patrol boat of the Royal Canadian Mounted Police designed for use in combating smuggling activities in the St. Lawrence River area. Interceptor, shown above, is a departure from usual launch construction in that she is built almost entirely of aluminum alloy, giving her a speed of twenty knots an hour without difficulty, since this metal only weighs one-third the weight of steel. She is powered with light, powerful Diesel engines, is sixty-five feet long, has a beam of twelve feet six inches and a draft of only three feet six inches. It costs four cents a mile to operate this boat at cruising speed of fifteen knots an hour, and seven cents at twenty knots.

Provincial Council to Be Formed

Mrs. Emily J. Rosche, of Regina, who is national president of the Canadian Daughters' League, arrived in the city yesterday afternoon on an informal visit, having come to the Coast to institute a provincial council of the Canadian Daughters' League in Vancouver. She will visit here as the guest of Mrs. G. H. Gardiner, 1273 Hampshire Road, who as organizer of the Canadian Daughters' League, will accompany Mrs. Rosche next week to Vancouver, where the provincial organization will take place on Thursday.

On her return home, Mrs. Rosche will travel by way of Edmonton, where she will institute a Provincial council for Alberta.

She expects to leave Vancouver on her return trip about October 24.

Mrs. Rosche will be the guest of honor at tea tomorrow afternoon at the Empress Hotel, when Assembly No. 5, Canadian Daughters' League, will entertain.

Silver Wedding Is Celebrated

An enjoyable evening was spent recently at the home of Mr. and Mrs. Charles Cooper, 1515 Fort Street, when their son and daughter, Mr. Reginald Cooper and Miss Doreen Cooper, entertained in honor of the silver wedding of their parents. Court whist and Crokinole were enjoyed, the winners of the court whist being, first, Mrs. William Cooper and Mr. Jack Christian; consolation, Miss N. Libby and Mr. Stephen Davey, and the winners of Crokinole were, first, Mrs. H. G. Hambleton and Master Walter Cooper, and consolation, Mrs. H. Nobbs and Master Norman Cooper. Dancing and music were enjoyed. Trio music was delightfully rendered by Miss May Hick, pianist; Mr. Stephen Davey, violinist, and Mr. Reginald Cooper, 'cellist.

A buffet supper was served, and Mesdames Garnham and Hambleton presided over the prettily-appointed table, artistically arranged with pink chrysanthemums in silver sconces and tall pink tapers in silver sconces, centred by a beautifully decorated wedding cake. The toast to the bride and groom of twenty-five years ago was proposed by Mr William Cooper, their best man. Miss Doreen Cooper was assisted in serving by her cousin, Miss Dorothy Christian. Mr. and Mrs. Cooper were the recipients of good wishes, flowers and many beautiful gifts from their relatives and many friends, among which was a handsome silver tea service, the gift of their son and daughter.

The invited guests included Mr. and Mrs. William Cooper, Mr. and Mrs. George Libby, Mr. and Mrs. George Cooper, Mr. and Mrs. James Owens, Mr. and Mrs. H. G. Hambleton, Mr. and Mrs. William Davey, Mrs. Garnham, Mrs. H. Nobbs (Ganges), Miss N. Libby, Miss Catherine Tranter, Mill Hilda Garnham, Misses Dorothy Christian, May Hick, Lillian Cooper, Doris Winkel, Messrs. Fred Libby, Jack Jones, Tom Libby, Jack Christian, Stephen Davey, Ned Ironsides, Masters Walter and Norman Cooper.

Mrs. White: "I can't understand why you don't get on with your husband. He's all right in his way." Mrs. Brown: "Yes; but he's always in mine."

Large Supply of Goods Donated to Orphanage

Annual Pound Party Held With Great Success at Home—Cash and Groceries Gratefully Received—Visitors Taken Around Home

The British Columbia Protestant Orphans' Home committee was delighted with the response which met their annual appeal by means of a pound party at the Home, yesterday afternoon, many more donations being received than last year.

Guests arrived during the afternoon, bringing with them their donations of all kinds, and many of the visitors took the opportunity of inspecting the Home.

Tea was served in the dining-room, the table being attractively decorated with silver baskets of chrysanthemums and pink mallow, with dahlias arranged in water-lily effect in low bowls. Mrs. W. Luney and Mrs. A. McKeown poured tea, assisted by Mesdames Heddle, Coutts, Grimison, Knott and Misses Murray and Newbury serving.

Mrs. F. C. Dillabough received the cash donations, and the other contributions were received by Mrs. E. M. Brown, Mrs. Frank Calvert and Mrs. J. G. Simpson. The guests were received by Mrs. D. C. Hughes, Mrs. R. T. Elliott and Mrs. Harris, the matron. Mrs. T. Humphries, Mrs. J. H. Dorman and Mrs. Shephard assisted the matrons in showing the visitors through the Home.

CASH DONATIONS

Cash, amounting to $34.70, was received from Mrs. H. G. S. Heisterman, Mrs. Bunt, Mr. B. Gonnason, Mrs. F. C. Dillabough, Mrs. C. H. Walker, Mrs. R. T. Elliott, Miss Newbury, Mrs. J. M. Cooper, Mrs. Hetherington, Mrs. A. H. Rogers, Mrs. Marks, Mrs. Edith Higgins, Miss Brown, Miss Heming, Mrs. Thompson Kirby, Maurine Baxter, Mrs. Hood, Mrs. Rutledge, Mrs. Huskins, Mrs. A. Helmcken, Mrs. Hasiam, Miss Findley, A Friend, Mrs. E. Harris, Mayford Wilson and A Friend.

OTHER DONATIONS

Other donations were gratefully received as follows: Misses Tolmie, sack potatoes, two tins honey, two tins Ovaltine; Miss J. Murray, sack flour, twenty pounds sugar; Mrs. A. Gowman, fifty pounds sugar, sack flour, five Quaker Oats; Miss Agnew, sack flour; Mrs. Edith L. Higgins, sack flour, two tins honey, box apples; Mrs. De Gruchy, butter, rolled oats; Frances, rice; Misses Ward, one sack rolled oats; Mrs. S. O. Sherwood, one sack sugar; Mrs. W. H. Dorman, one sack sugar; Mrs. D. O. Cameron, one sack flour, one sack sugar; Mrs. C. Gonnason, one sack flour, one sack sugar; Mrs. Edwin M. Brown, jam and pickles; Volunteer Club, one sack flour; A Friend, twenty pounds sugar; Mrs. E. Cridge, sugar, cocoa, soda crackers; A Friend, sago; Mrs. A. M. Greig, rolled oats; Bishop Cridge Chapter, I.O.D.E., four pounds butter.

Mrs. Cecil French, sugar, rice, cocoa; Mrs. Little, raisins; Mrs. J. S. Arnold, twenty pounds sugar; Mr. A. Cruickshanks, six tins biscuits; Mrs. Brumpton, two tins jam; Mrs. T. Humphries, Jell-O, soap, soap flakes, sugar; Mrs. Parnell, tea and sugar; Mr. Storer Brown, three tins jam; Mrs. Dinsmore, rolled oats, tomatoes; Mrs. Heddle, tomatoes; McKenzie Street Grocery, one dozen tins soup; Margaret Hughes, rolled oats; Mrs. F. Calvert, one box Palmolive Soap; Reid's Grocery, two packages rolled oats; Mrs. Dillabough, eight jars jam, Mrs. Strange, four jars jam; Mrs. Millar, sugar and raisins; Mrs. McGee, olive oil and books; Mrs. G. Cameron, two woollen skirts; Mrs. Edwards, tin jam; Mrs. Knott, beans and rice; Mrs. Hetherington, tomatoes; Miss L. Shaw, Corn Flakes; Mrs. L. A. McLean, rolled oats.

Mr. and Mrs. G. T. Stewart, cakes; Mrs. Shephard, cream; Mrs. Relf, rice; Miss Relf, raisins; Mrs. N. Fraser, sack rolled oats; Mrs. E. Taylor, tomatoes; Mrs. Alan Morkill, fifty pounds sugar; Mrs. Arthur Lee, twenty pounds sugar; Mrs. J. O. Cameron, four tins jam; Mrs. A. McKeown, sack flour; Mrs. J. H. Fletcher, sack flour; Mrs. J. Adam, canned vegetables, three bags macaroni, six packages Post Toasties; Mrs. J. T. McDonald, two tins jam; Miss Edwards, tomatoes; Mrs. F. Popham, jam; Mrs. Carruthers, jam; Mrs. Routledge, jam and pickles; Mrs. T. Thompson, Cream of Wheat, sugar; Mrs. J. Mercer, beans; Mrs. Longstaff, one dozen tomatoes; Miss Lloyd, apples; Mrs. J. N. Holland, jam.

Miss Findley, sugar; Mrs. Kettle, jam; Mrs. Zinham, jam; Mrs. Wilson, cake and rolled oats; Mrs. King, rolled oats; Miss Cather, sugar; Mrs. Dunn, flour; Mrs. Lewis Hall, breakfast food; Mrs. D. Walker, breakfast food; Mrs. W. E. Harper, bath towels; Mrs. Kelly, vegetables; Wallace Kelley, vegetables; Mrs. Burns, apples and canned foods; Mrs. Raine, canned goods; Mrs. Cameron, jam; Mrs. Bowers, jam; Mrs. Nicol, raisins and tea; Mrs. Davis, tea; Mrs. Griffiths, sugar; Mrs. Adams, cereals; Mrs. Iverson, fruit and pickles; Mrs. Taylor, jelly powder and pineapple; Kathleen Cuthbertson, butter; Mrs. Duncan, coffee; Mrs. Cleaver, soap.

Miss Guyton, dried fruit; Mrs. Fair, tomatoes; Mrs. Brown, peas; Mrs. S. G. Peele, prunes and macaroni; Mrs. A. H. Rodgers, jam; Mrs. J. A. Lorimer, rolled oats; Miss Jones, white sugar; Mrs. R. F. Dalziel, Corn Flakes; Mrs. Walker, jam; Mrs. Ozard, jam; Mrs. Stephens, coffee; Mrs. W. Luney, sack flour; Commodore Broughton Chapter, I.O.D.E., one case tomatoes; Mrs. R. S. Dalby, raisins, cocoa; Mrs. S. F. Banfield, cocoa, raisins; Mrs. O. T. Goldsmith, jam; Mrs. Inrig, cocoa, Vi-Tone; Miss Salby, salt; Mrs. Smultram, oats; Miss Shelby, Corn Flakes; Mrs. W. M. Allan, sack flour; Mrs. J. E. Butler, three sacks rolled oats; Miss Ede, jam; Mrs. Hassam, soda crackers.

Mrs. Pullar, fruit; A Friend, breakfast food; Mrs. Richardson, Cream of Wheat; Mrs. H. Stewart, soda crackers; Mrs. Murray, raisins; Mrs. Rowell, groceries and candy; Mrs. A. J. Locke, jam and syrup, Mrs. Walton, butter; A Friend, marmalade and pickles; Mrs. E. M. Harris, candy; Mrs. Clifford Walker, rolled oats; Carrol Stewart, jelly powder; Beryl A. Blandy, Walter S. Blandy, Mrs. R. F. Blandy, cocoa; Mrs. Fisher, Corn Flakes; Mrs. Stewart, jam and sugar; Mrs. Todd, sack of flour; Mrs. McKenzie, apples; Mrs. Ross Wilson, sugar; Mrs. J. M. Fraser, honey; Mrs. Lister, jam and sugar; Mrs. Hunter, rice; Mrs. A. MacDonald, rice; Jean Hamilton, raisins; Mrs. D. Fleming, sack flour; A Friend, Corn Flakes and raisins; A Friend, vegetables and fruit.

TREASURE HUNT PRIVATE VENTURE

Cocos Island Expedition Gets No Governmental Encouragement in Claiming It for Nation

LONDON, Oct. 11 (AP).—Efforts of British treasure hunters to claim Cocos Island for their nation were rebuffed today by the Government.

It was officially said that Great Britain is not interested in the claim to the island in the name of the kingdom, by the Stenhouse expedition to the island.

Commenting on press reports from Panama yesterday, a spokesman said: "Before the expedition left London, the expedition was informed that the status of the island never was internationally recognized, but that for some time it has been claimed by Costa Rica. It was understood that when the expedition reached Panama a message was given to them by Costa Rica saying that country did not want the expedition to land."

The Government does not intend to get into any controversy with Costa Rica, it was stated.

Lope Felix Vega Carpio was the most ingenious dramatic poet of Spain.

No More Piles
Doctor's Prescription Does the Work
Few Pile sufferers know that the cause of Piles is internal—bad circulation of blood in the lower bowel.
This is the scientific truth about Piles—the real reason why salves and suppositories so often may not give lasting relief and why cutting sometimes removes the pile tumor but leaves its exciting cause which may create a recurrence.
Your itching, bleeding or protruding Piles will only go when you actually remove the cause. For this an internal medicine should be used. HEM-ROID, the prescription of Dr. J. S. Leonhardt, sold by good druggists everywhere, succeeds because it stimulates the circulation and acts to relieve congestion.
So isn't it better, when salves fail and before considering operation, to try this internal remedy when MacFarlane and Vancouver Drug Stores invite every Pile sufferer to try HEM-ROID with money-back if not joyfully satisfied with the help one bottle gives. (Advt.)

TELLS ABOUT SAILOR DAYS

"The Sea Apprentice" Well-Written Story of Sailing Ship Period

Captain C. Fenton, master of the Ss. Princess Mary, has written a book. It is published by Philip Allan & Company, Limited, London, and is entitled "The Sea Apprentice." It is a rattling good narrative, told in a manner which provokes the thought that it is written by one not exactly an apprentice to the graphic art of writing, so that "all who read may run" and understand. Here, in plain English, seaman's English, if one likes, are words well suited to describe the colorful life on board a tall ship in the brave days of sail.

Captain Fenton takes one aboard the ship Marechal Souchet, to which he was apprenticed for the usual tenure of service, and one goes voyaging with him to far ports of the seven seas, companion with a variety of characters typical of those who "went down to sea in ships" and formed part of the crews of vessels before steam took the place of canvas. A mixture of many nationalities, but all splendid seafarers, as a general rule they had no fear of anything.

So simply and so graphically-pictured, one feels the force of the storm, senses the quick action necessary to do the right thing at the right moment in tight places, takes the trick at the wheel and lay aloft on the yard furling a wide-whipped topsail, hangs onto a lifeline as the seas come over the ship's side, solid and green, to cover the deck, shedding wet clothes to crawl wearily into damp blankets, feels the thrill of landing in strange ports to search for the place that served a big meal for a hungry lad at a small price.

COVERS FULL TERM

The story covers the full term of his apprenticeship, from the day he took to his quarters in the half-deck of the Marechal Souchet to the completion of the second long voyage, almost four years later, when the captain told him that he could shift his quarters aft on the next sailing in the third mate's berth.

As a narrative of the great days of sail, "The Sea Apprentice" will recall stirring moments to seafarers who "swallowed the anchor" and come "shore side," as well as give the youngsters who crave a life of adventure pictures of the sea and its sailors when, while there were ships of wood as well as of iron, only men who had plenty of the latter stuff in their make-up could have carried on and survived.

OAK BAY TO HAVE LIFEBOAT STATION

Shoal Bay Considered Best Location—Council, However, Will Consult Promoters

The question of a site for a lifeboat station in Oak Bay was considered at the meeting of the council of that municipality, yesterday. The engineer could not suggest a better site than one at Shoal Bay. After discussion, the council reached the conclusion that it would be advisable to secure the opinion of promoters of the scheme for the lifeboat before taking definite action.

The requirements in the matter of a place for the boat was also something to be considered. The engineer said it had been suggested to him that it might be mounted on a truck for hauling up and launching.

The matter was referred to the finance committee, with power to act in the matter after ascertaining just what the best plan would be.

The application for a site came from R. Genn, secretary-treasurer of the Lifeboat Association.

NABOB Baking Powder
Free
WRITE FOR COPY OF THE NEW NABOB PREMIUM CATALOG TO KELLY, DOUGLAS & CO. LTD. VANCOUVER - CALGARY WINNIPEG
Because it is so *dependable* you make better cakes.
3-BP

PRESBYTERIANS NOT DEPRESSED

Church Maintains Mission Activity Despite Financial Problems

VANCOUVER, Oct. 11 (CP).—The Presbyterian Church in Canada is in a healthy condition and has been able to sustain its church mission activity practically unchecked, despite financial problems brought on by the depression, Rev. J. S. Short, moderator of the General Assembly of the Presbyterian Church in Canada, declared in an address here, today.

Dr. Short, who arrived here from Barrie, Ont., was addressing delegates to the British Columbia Synod of the Presbyterian Church.

"When conditions are again normal we are ready with a forward policy and will be able to take up active prosecution of it," Dr. Short continued.

"I have just returned from a visit to the Maritimes and am surprised with the general spirit of optimism prevailing. Many of the ministers who left at the time of union have returned, and altogether we feel that there is a definite place for the Presbyterian Church in the community life of Canada."

Dr. Short will conduct a series of meetings on the Lower Mainland and Vancouver Island. He will attend the Provincial Synods of Alberta, Saskatchewan and Manitoba.

During the afternoon session the synod approved a resolution conveying to the Canadian Radio Broadcasting Commission its approval of the commission's refusal to broadcast the fifth game of the world series on Sunday, October 7.

The resolution was introduced after Rev. Dr. Osterhout had traced steps taken during the past year to resist encroachments on the observance of Sunday and the work of the Lord's Day Alliance Act.

It was scarcely necessary to appeal to Presbyterians with their traditional respect for the Sabbath, Dr. Osterhaut said, but more need existed for watching financial concerns anxious to capitalize on Sunday entertainments.

Delegates were informed that steps are being taken to observe the diamond jubilee of the Presbyterian Church in Canada next year.

DEVALUATION OF U.S. DOLLAR SEEN

Continued from Page 1

and he most assuredly saw no need for such a step at this time.

The President devalued the gold dollar approximately 41 per cent last January by fixing the domestic price of gold at $35 an ounce, but under the Gold Bill he may devalue as much as 60 per cent. This leaves him considerable leeway if he still feels that the Warren theory had proved correct.

THREE SILVER QUESTIONS

NEW YORK, Oct. 11 (AP).—Three large questions hung today over world silver markets as an almost unprecedented rise of 2 1-2 cents boosted the price to 53 5-8 cents an ounce on foreign metal for industrial use delivered in New York.

The questions:

What is the future of world paper currencies?

What is the future monetary policy of the United States?

What will China do about rising prices?

Bullion brokers believe the uncertainty of sterling and dollar values in foreign exchange has discouraged the selling of hard metal, which they point out should rise with any fall in paper values. Reluctance of silver holders to part with their metal would tend to force price increases.

VIRTUALLY EXHAUSTED

When the United States entered world markets to acquire about 1,300,000,000 ounces of silver in line with the policy to create a bullion reserve of 25 per cent silver and 75 per cent gold, the floating silver supply was believed to be adequate to meet Government buying for some months, but some quarters here now believe that floating supply has been virtually exhausted, what with Governmental and speculative buying.

Recent imports from the Far East by the United States seems to indicate that market is being entered. Chinese officials have protested the United States policy which would tend to increase the world price, on the ground that their price structure would be deflated through the increase in the value of their circulating medium, an operation exactly opposite to the American policy of increasing the price level through cheapening of the dollar in terms of gold.

London brokers today reported large buying orders from the Far East, a factor which they believed forced the price rise.

Trading by Americans on the Canadian Commodity Exchange, Inc., where buying and selling of silver futures is expected to start shortly, will be small so long as the Government tax of 50 per cent on profits obtains, informed circles believe, and the volume of trading which might originate here is not regarded likely to become a dominating influence.

Plans for reopening of the New York silver market, which was closed with the Presidential nationalization order, have not been abandoned.

Meanwhile, those in the Street watch the daily silver price which has climbed 3 5-8 cents an ounce above the Treasury nationalization price in recent weeks toward the 1929 high of 57 1-2 cents. The all-time low of 24 1-4 cents an ounce was touched in December, 1932.

SMUGGLING PROBABLE CAUSE FOR ARREST

KETCHIKAN, Alaska, Oct. 11 (AP). — Frank Dorbandt, Alaskan aviator, was arrested today on a bench warrant issued by Judge George F. Alexander, of the Federal District Court. Officials declined to reveal the charges, but it was believed generally that they were connected with the similar arrest Tuesday night of Lyman Destaffney, Seattle. Previous Federal charges against Dorbandt have cited fur smuggling. His bond was set at $2,500.

JUST THAT MUCH BETTER
New Bottles-New Prices
25oz BOTTLE
REDUCED PRICE $2.85
Former Price $3.15
Also in 13oz BOTTLES $1.50 Old price $1.65
The same old quality unchanged since 1770—now everyone may enjoy it at these new low prices.
SIR ROBERT BURNETT'S LONDON DRY GIN
This advertisement is not published or displayed by the Liquor Control Board or by the Government of British Columbia.

IMPORTANT MATCH BILLED IN ENGLISH FOOTBALL

TILDEN PUTS PERRY DOWN TENNIS LIST

Pro Net Player Gives Out Unusual Ranking—Von Cramm Is First

NEW YORK, Oct. 11 (CP). — There was considerable eyebrow raising in tennis circles today, following the naming by William Tatum Tilden II of the world's first ten racquet wielders, with England's Fred Perry no better than fourth on the list. It may have been that he had just made what he called the worst crossing he ever had experienced, or it may have been just an old habit of giving the amateur tennis world a tossing around, but as soon as Tilden arrived from Europe yesterday he began shattering a lot of accepted standards. He was asked if he thought Perry, Davis Cup ace, Wimbledon champion and winner of the United States singles title for the second successive year, was the greatest amateur player in the world.

Bill Tilden

"On his record, yes; on his ability, no," he said in a positive manner. "I consider Bunny Austin a better player than Perry. And I think there are two others better, Baron Godfrey von Cramm, of Germany, for one, and Jack Crawford, of Australia, for another."

GIVES RANKINGS

After recovering from this shock the interviewer suggested Tilden rank the world's amateurs, not on their records, but simply as he viewed it.

"Von Cramm, first; Crawford, second; Austin, third, and Perry, fourth," he said without hesitation. Then he continued: "Sidney Wood, of the United States, fifth; Vivian McGrath, Australia, sixth, and Christian Boussus, France, seventh. How many do you want, ten? All right, Wilmer Allison, United States, eighth; Frank Shields, United States, ninth, and Roderick Menzel, of Czechoslovakia, tenth. Any more?"

That seemed quite enough.

Remember When

(Twenty-Five Years Ago)

Detroit, Oct. 11. — Pittsburgh defeated Detroit in the third game of the world's championship series at Bennet Park today by the score of 8 to 6, after one of the most sensational battles ever seen in the big series. Pittsburgh gained a commanding lead, five runs, in the first inning by hitting Summers hard, and with the aid of some ragged work by Detroit. Another run was added to the Pittsburgh total in the second inning and the lead of 6 to 0 looked to be big enough to give Pittsburgh an easy victory, but brilliant rallies by Detroit in the seventh and ninth innings made the outcome doubtful until the last man was out in the ninth. Detroit had a margin of one hit over Pittsburgh, getting twelve to the winners' eleven. Bush led the attack on Maddox with four singles, while Delehanty made two two-baggers and one single. Maddox lasted the entire game, but several times it appeared as if he would be batted out of the box. Summers, Willett and Works pitched for Detroit, and Pittsburgh made runs off each. Wagner was the Pittsburgh star, with four singles in five times at bat and four stolen bases. The last inning of the game was played in a chilling downpour.

* * *

The Victoria West Athletic Association, at a meeting held last night in the clubrooms, Victoria West, elected the following officers for the coming season: Honorary president, Hon. Richard McBride, Premier; honorary vice-president, J. S. H. Matson; president, D. S. Tait; vice-presidents, G. A. Okell, W. Thompson and S. H. Okell; treasurer, Rev. C. E. Cooper; executive committee, A. Monteith, H. Stanley, A. H. Ross, R. E. Harrop, L. A. Campbell. A committee was formed to seek new members to which the following were appointed: S. Ross, F. Tait, J. Bailey, O. Droob, C. Fisher and R. Fisher. It was decided to hold meetings to take place on Monday of each week. A committee was formed to arrange for the annual dance, the following being elected to it: W. Duncan, R. Semple, D. S. Tait, O. Droob, W. Okell, A. Terry, and A. Willard.

Juvenile Cagers Will Start Play

Hoop squads in the Royal Juvenile Athletic Association Basketball League will swing into action with two games carded as follows:

New Method Laundry vs. St. Louis College, First United gymnasium at 5 o'clock. Referee, Tyrrell.

Cathedrals vs. Mt. Tolmie, Memorial Hall, at 6 o'clock.

On Monday, Miracles will oppose the Royals at the J.B.A.A. gymnasium at 7.30 o'clock.

English Jockey Enjoying Great Season on Turf

CHEPSTOW, Eng., Oct. 11 (CP).—Gordon Richards, champion jockey, is still breaking records.

In the two-day meet just concluded here, Richards had seven wins and three seconds out of eleven mounts.

To date he has ridden 173 winners this season. There are thirty-four more racing days so it is still actually possible for Richards to better his own record of 259 winners.

CADDIES TO SEEK CROWN

Bag-Toters to Face Starter in Annual Meet at Oak Bay Links

Twenty-eight young bag-toters will face Starter Phil Taylor in the annual caddies' championship tourney tomorrow morning at the Victoria Golf Club. Plans were completed yesterday for the meet and some fine scoring is expected to be recorded. None of the lads will tee off from scratch, but Pat Fletcher, one of the favorites, will go to the post with a three handicap, while several others will have six, the second lowest.

Pairings and starting times follow:

9:00—A. Gostiller and P. Fletcher.
9:05—H. Price and J. Elliott.
9:10—D. Todd and B. Hynes.
9:15—A. Reside and G. Tregellas.
9:20—F. Willmott and G. Bridges.
9:25—N. Renard and A. Tregellas.
9:30—H. Barber and E. Johnson.
9:35—E. Barber and G. Stranix.
9:40—W. Findlay and W. Edwards.
9:45—A. Green and W. Turner.
9:50—S. Barnes and J. Exton.
9:55—B. Biggs and J. Hughes.
10:00—T. Rogers and D. Crawford.
10:05—B. Barnes and L. Rogers.

WOMEN SCORERS

The following are the names of the lady scorers and starting times:

9:00—Mrs. E. D. Todd.
9:05—Mrs. Alex Watson.
9:10—Mrs. H. N. Lay.
9:15—Miss Gladys Irving.
9:20—Mrs. Mitchell.
9:25—Mrs. Pangman.
9:30—Miss Benson.
9:35—Mrs. Sheffield.
9:40—Miss R. Jones.
9:45—Mrs. Sayward-Wilson.
9:50—Mrs. Howell.
9:55—Mrs. Charles E. Wilson.
10:00—Mrs. Paterson.
10:05—Mrs. Philbrick.

The following ladies also offered their services to score for the boys, and may play in the competition later on for the two golf clubs donated by Phil Taylor, to be played for by the lady scorers: Mrs. A. Gillespie, Mrs. Godfrey, Miss J. Campbell, Mrs. A. L. Scott, Miss Pitts, Mrs. Hyndman, Mrs. H. J. Davis, Mrs. A. D. King, Mrs. H. F. Hepburn, Mrs. A. S. G. Musgrave and Mrs. J. H. Wilson.

Double Play Features Tiger's Victory

—Central Press Photograph.

This sizzling double play thrilled St. Louis fans, though it cut short first inning hopes of their Cardinals. Shortstop Billy Rogell is seen putting out Pepper Martin, who had been forced when Jack Rothrock bounced to Elden Auker, Detroit pitcher. After putting Martin out, Rogell throws to Henry Greenberg at first to catch Rothrock. With their fielding efforts clicking perfectly in this manner, Tiger sluggers smashed out a 10-4 win in the fourth world series game, giving Detroit an even break on victories with the Red Birds.

FIGHT CARD IS WELL RECEIVED

Mount Stephen Club Boxers and Wrestlers Perform at Elks Club

With all of the youngsters showing a willingness to mix, the boxing and wrestling card presented yesterday evening at the Elks clubrooms by members of the Mount Stephen Athletic Club, was well received.

In the main event of the grappling portion of the programme, Wally Edwards, the Cedar Hill Wildcat, defeated George Lowe, the Chinese flash, after a great match. Jack Lacey and Young Ryan grappled to a draw, each scoring one fall, while Harry Green defeated Bus Levy, gaining the only fall of the match. Young Gus Sonnenburg and Young Enrie Arthur presented a great exhibition of the grunt and growl pastime, which also ended in a draw.

TWO KNOCKOUTS

Fighting at 138 pounds, Bill Winsby stopped Joe Clark in the second round of their scheduled four-round mix, while Joe Manton suffered the same fate in his bout with Ken Watson. In the other bouts, Jackie Knowles and Ken Burns stepped three rounds in a no-decision bout; Bill Knowles and Bob Hogan battled to a draw, and Harry Morrison and Bill Mossy failed to reach a decision.

Constable Louis Callum, popular matchmaker of the Mount Stephen Athletic Club, was the third man in the ring for all bouts.

Bob Malcolm, president of the Elks Club, welcomed the boys, and at the conclusion of the programme expressed the thanks of the club members for the excellent programme.

Following the card, members of the entertainment committee served refreshments to the many guests.

Orillia Will Lose Possession of Cup if They Visit West

TORONTO, Oct. 11 (CP).—If Orillia Terriers journey to Vancouver to play St. Helen's in an exhibition series they will lose the Mann Cup, emblematic of lacrosse supremacy in the Dominion. The executive of the Canadian Amateur Lacrosse Association here tonight decided against any post-season series this year, and informed the clubs involved that suspension faced those who participated in such a series.

Besides the suspension threat the executive also approved a motion calling for the removal of the Mann Cup from Orillia if Terriers played the exhibition games at the Coast city.

Cy Young Goes To Showers for The Last Time

Veteran Twirler Fails to Field Bunts and "Kid" Manager Orders Him to Dugout—Pitching at Seventy

PEOLI, Ohio, Oct. 11 (CP).—Cy Young's waistline and the bunts of a kid baseball team have caught up with him at last.

One of the greatest pitchers of all time—with a perfect game to his credit, in which no player reached first—Cy has been given his last release.

The Peoli All-Stars they call them, a gang of youngsters from twelve to fifteen years old, and it was a boy with a face full of freckles who sent the great Cy to the showers for the last time.

Cy has reached his allotted three score and ten, but it was not the long years that finished him, nor a fading eye, nor a brittle arm. The boys in the batter's box bunted him out of the league.

The All-Stars, organized this year, needed a pitcher and sought the services of the veteran major leaguer. Cy dug out his old mitt and spiked shoes, loosened up the arm that had won many a thrilling big loop game, and took the mound for "dear old Peoli."

"Those kids we played took a hefty cut at everything I tossed to 'em," Cy declares, "but the old arm had plenty of stuff left in it, and I won a couple of games."

BETRAYS YOUNG

Then, one afternoon, Cy's expansive waistline betrayed him.

"It was in the fourth inning of a tight game," Cy relates, "and the first youngster up accidentally bunted. The ball came trickling out toward me, and I tried to bend over to field it, but couldn't reach it.

"The kids were quick to notice my helplessness on bunts," Young said. "I'm telling you, a pitcher never had so many bunts poked at him as those youngsters rolled at me.

"The freckle-faced, fourteen-year-old manager of our team waved 'enough,' and to the showers I went. In all my baseball experience, I never had one that made me feel quite as washed-up as that did."

HELEN JACOBS TO TAKE NET LESSONS

ALBANY, N.Y., Octl 11 (AP). — Miss Helen Jacobs plans to spend the Winter taking lessons from England's famous Davis Cup team coach, Daniel Maskall.

The three times United States singles champion will remain abroad for ten months. In late Winter she will sail for South Africa for the Capetown tournament, and in the Spring she will go to Cairo, Egypt, before returning to England for the Wimbledon matches.

MRS. RIEGEL BEATS CHAMP

Spokane Golfer Eliminates Defending Titleholder in Western Meet

PORTLAND, Ore., Oct. 11 (AP).—Two down after the first nine holes, Mrs. Guy Riegel, of Spokane, Wash., came through with a nineteenth-hole victory to eliminate the defending champion and enter the semi-finals of the women's Western open golf tournament here today.

Mrs. June Beebe Atwood, of Chicago, was one up on Mrs. Riegel approaching the home green, but was stymied and lost the lead. The long-driving Mrs. Riegel barely missed a hole-in-one on the 205-yard eighth when the ball rimmed the cup.

In tomorrow's semi-finals, Mrs. Riegel faces Mrs. Melwin Jones, of Chicago, who routed Miss Jean Plageman, of Portland, 5 and 4.

Two Portland women are paired in the other semi-final match. Mrs. Martin Hunter, of Portland, medalist, defeated Mrs. A. C. Callan, of Portland, 2 and 1, and will meet Miss Marian McDougall, of Portland, who defeated Mrs. E. T. Pope, of Seattle, 4 and 3.

BADMINTON TOURNEY

An American handicap mixed tournament will be held by the Willows Badminton Club on Monday and Wednesday, October 15 and 17. Partners will be drawn for and a large entry is expected. All members wishing to play should enter their names before tomorrow, or communicate with the secretary.

MANCHESTER CITY TO FACE ARSENAL SQUAD TOMORROW

Great North-and-South Battle Looms in First Division When Champions Tackle Cupholders — All Tickets Sold — Sunderland Faces Spurs — Rangers Meet Falkirk

LONDON, Oct. 11 (CP). — A great North-and-South battle at Highbury, between the champion Arsenal club and the cup-holding Manchester City outfit, features Saturday's programme in the English Football League. All tickets for the match have been snapped up, for the fans generally think one or other of Saturday's antagonists will win the league championship this season. The match is also of the greatest importance as affecting the standing at the moment, for the City lead the First Division by only one point over Sunderland, and Arsenal are bracketed just one point farther back with Everton.

Manchester will be at full strength for the first time in three weeks, with Dale at right back, Marshall at inside right and Herd at inside left, all taking their usual places. The Arsenal has not yet selected its line-up.

Sunderland, meanwhile, with a chance to step into the leadership, is at home to the slipping Tottenham Hotspurs. The Spurs this season have won only two out of nine games. For Saturday's match Willie Evans, the Welsh international, will return to outside left in place of Hedley.

Everton travel to Aston Villa, while Preston North End go to Leicester City.

GALLACHER TO PLAY

Chelsea, trailing the First Division, is putting its international Patsy Gallacher at centre forward. The Pensioners play Huddersfield Town. Mills goes from centre forward to inside left, and Gregg from inside left to Gallacher's old spot. A great crowd of Chelsea's supporters will turn out at their first opportunity to see R. Spence, the free-scoring youngster imported from Barnsley to bolster the fading Chelsea forward line. Huddersfield has three new forwards in the line-up, including Richardson, secured from Newcastle a few days ago.

Bolton Wanderers, holding a safe lead in the Second Division, may be fully extended at Port Vale. Second-place Brentford meet Bradford City.

In the Southern Section of the Third Division, Coventry City goes to Crystal Palace, and Charlton Athletic travels to Queen's Park Rangers.

SCOTTISH LEAGUE

GLASGOW, Oct. 11 (CP).—Having hit their stride and reached the top of the heap in the First Division of the Scottish Football League, Glasgow Rangers anticipate no difficulty consolidating their position. Saturday, the champions and cup-holders will be hosts at Ibrox Park to Falkirk, who have won only two matches this season, and promise to give Rangers an easy two points.

A great deal of interest centres in the match between Clyde and Celtic, with Clyde still in third position a point back of St. Johnstone and two points back of Rangers. Clyde has yet to meet defeat.

Third Lanark, the demoted club which leads the Second Division, travels to Dundee United for what may prove a close tussle.

BILLIARDS

Cue experts from the Pro Patria Branch of the Canadian Legion won two out of three games from the Army and Navy Veterans yesterday evening, in an "A" Section fixture of the Inter-Service Billiard League. The feature of the match was Oakes' unfinished 81 break in the last game. Scores follow:

Pro Patria "A"		Army and Navy "A"	
H. Hobbs	171	W. Crowther	250
P. Fitzsimmons	250	F. Smith	161
S. Oakes	250	H. Robinson	217
Total	671	Total	628

New Football League Formed

With five teams entered, a Saanich and District Football League has been formed. Play is expected to get under way as soon as a sixth team is secured. Clubs already in the loop are: Bluebirds, Indians, Marigold, Admirals and Burnside. Teams in Wards One, Two, Seven and Four who wish to enter the league are asked to telephone E 8498 not later than Tuesday, October 16.

TORCHY AND AUDY LEAD BIKE RACE

Victorian and Montreal Partner Move Into First Place in East

MONTREAL, Oct. 12 (CP).—Big Bill Peden, last night, pumped his thick legs for all they were worth and, ably seconded by his little partner, Jules Audy, climbed from the ruck to the top of the eleventh semi-final six-day bicycle race at the Forum, here. They started the night three laps behind the leaders.

The Victoria-Montreal pair, joined as a team thirty-six hours previously when their original partners were forced out, took the slimmest of leads. They were tied with five other pairs in a deadlock for first place in distance, but their 418 sprint points were greater than those of any other team in the race.

Standings at 1 a.m.:

	M.	L.	Pts.
Peden-Audy	1759	2	418
Miehte-Beckman	1759	2	305
Winter-Muller	1759	2	274
Walthour-Lepage	1759	2	268
Killian-Fielding	1759	2	233
Bartell-Gadou	1759	2	135
Clignet-Ottevaire	1759	1	246
Van Kempen-Gachon	1758	9	295
Vopel-St. Laurent	1758	8	322
Saetta-Baggio	1758	7	160

BAMBINO WILL MANAGE TEAM

Babe Ruth to Be in Charge of Squad Which Will Barnstorm This Winter

PHILADELPHIA, Oct. 11 (AP).—Babe Ruth, who a few days ago said he would like to be the manager of a ball club, is going to have his wish for a time, at least, this Winter. The Babe is going to be the manager of the touring American Leaguers when they play teams in Honolulu, Japan, Shanghai and Manila.

The tour actually starts tomorrow, when Connie Mack, manager of the Athletics, leaves for Chicago, where most of the party of thirty-six will assemble on Monday. The players will leave Vancouver on the Empress of Japan, October 20, and are due in Honolulu on the 25th.

To Try Again For New Mark

NEW YORK, Oct. 11 (AP).—Luigi Beccali, Italian Olympic champion at 1,500 metres, whose effort to lower the world record for that distance at Boston, last week, failed, is slated for another shot at Bill Bonthron's mark of 3:48.8, at the Yankee Stadium, tomorrow.

Beccali heads a team of thirty Italian athletes which will encounter a picked American squad in an international meet.

Orsatti Hitting the Dirt

—Central Press Photograph.

This scene in the second inning of the second game of the world series shows Ernie Orsatti safe at third on a triple which scored Bill Delancey from first base. Orsatti was left on third when the next two batters failed to connect.

BELIEVE IT OR NOT - - - - - - - By Ripley

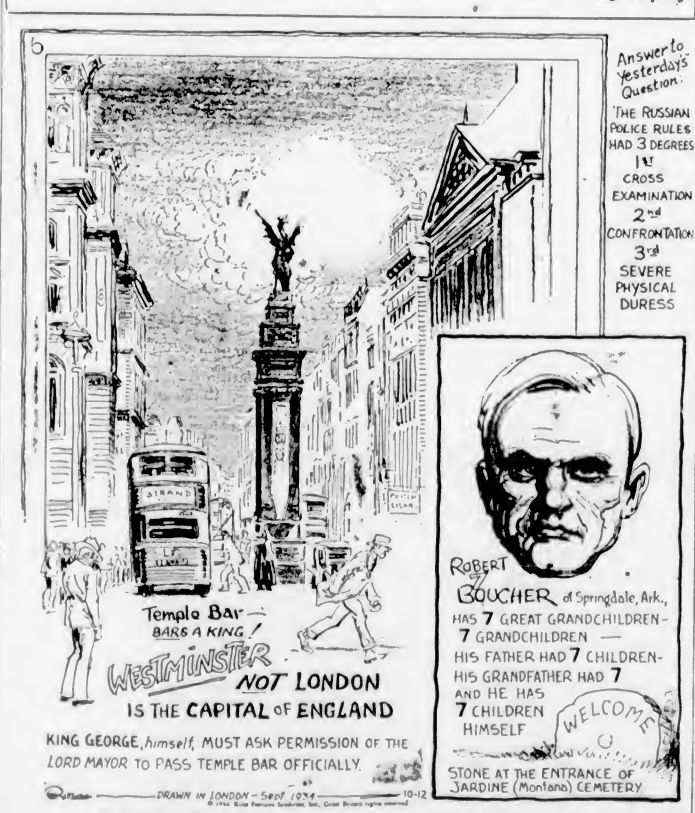

EXPLANATION FOR YESTERDAY'S RIPLEY CARTOON

The Most Honored Poet of All Time—The Scotch devotion to the genius and person of "Bobby" (or "Rabbie") Burns has no parallel in the history of literature. Not only is there a record number of Burns' clubs in every hamlet, village, town and city wherever Scotsmen live, but the birthday of no man, with the single exception of the Saviour, is celebrated so far and so wide. And no man of any nationality or time is so widely honored by public statues and memorials.

The Kilt and the Bagpipe—The kilt is not of Scotch origin, neither is the bagpipe. Both apparently originated in ancient Egypt. The bagpipe was introduced from Egypt into Persia, and later became the favorite instrument of Greece and Rome, being featured on ancient Roman coins and medals. When Lord Carnarvon unearthed the tomb of King Tutankhamen of Egypt, about ten years ago, the guardian statue of the King's soul, known as the Kings "ka," was found in the tomb dressed in a "kilt" which had an unmistakable "Scotch" appearance. King Tut died in 1350 B.C.

Please address all queries to Cartoonist Ripley, c/o King Features, New York City, N.Y.

RIBBONS WILL MAKE SEASON'S DEBUT TONIGHT

Chuck Chapman's Cage Machine to Battle the Colonist

Former Dominion Cage Monarchs Will Appear at High School in Exhibition Fixture—Cardinals to Meet Live Wires—First Game at 7:30

Ruling monarchs of Canadian basketball circles at the conclusion of the 1932-33 campaign and finalists last season in the British Columbia men's senior "A" playdowns, Blue Ribbon cagers will make their 1934-35 debut this evening at the Victoria High School gymnasium, in an exhibition game with The Colonist, city and Vancouver Island men's "B" title-holders. Billed as the feature attraction on the three-game card, the exhibition should easily rank as the best game of the early season's play.

In the curtain raiser, billed to get under way at 7:30 o'clock, Cardinals and Live Wires, fair sex hoop quintettes, will open their drive towards the championship annexed last season by Bill Erickson's flashy Adverts. Two intermediate "A" boys' squads, Fernwood Merchants and the Centennial Black Hawks, have been given the second slot on the programme, with the Blue Ribbons-Colonist exhibition fixture holding the spotlight.

ORIGINAL MEMBERS

When the Ribbons trot out on the gymnasium floor this evening, four of the original members who helped to bring Victoria its first Dominion championship, will be in harness, namely, "Chuck" Chapman, husky guard and now playing captain of the club for his third successive year; Art Chapman, Johnny Craig and Muzz Patrick. However, Patrick's services will be available for a short time, as it is understood that the younger son of Lester Patrick will leave for the East some time next month.

"Red" Martin and Doug Peden, brother of the famous "Torchy" Peden of six-day bicycle racing fame, played with the tea merchants last season, and this year will mark their second term with the former Dominion champions.

Recruited from the men's senior "B" and the intermediate ranks, respectively, Alan McKeachie, of The Colonist, and "Porky" Andrews, of the Dealats, will make their debut with the Ribbons.

This is the line-up of the Ribbons as they toss off their sweat shirts and get into action for the first time this year.

Being the only men's senior "A" quintette on the Island, the tea merchants are automatically champions of their division, and throughout the season will play a number of stiff exhibition games preparatory to entering the British Columbia championships early in 1935.

NEWSIES LINE-UP

Manager Frank Elliott, playing boss of The Colonist quintette, will trot out all of his regulars, who will battle all of the way against the Blue Ribbons. In their opening fixture of the season the morning newspaper representatives showed good form by disposing of West Road, 32-30. The Colonist will have Lloyd Jones, Scott, Gordon Moore,

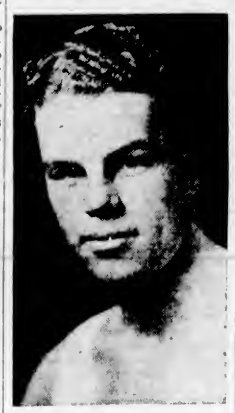

CHUCK CHAPMAN

Bill Clarke, Wally Stipe, Frank Elliott, Norm Florence and Dick Surphlis in uniform.

Coached and managed by the veteran player and manager, Bob Whyte, the Live Wires women's squad will stack up against Jack Taylor's Cardinals in the opening tussle. The quintettes have had a number of pre-season workouts and are reported to be in good shape for the opening battle.

Fernwood Merchants, intermediate "A" aggregation, will be seen in action for the first time this season when they take the floor for their game with the Centennial Black Hawks. The latter squad went down to defeat, Wednesday evening, at the hands of the smart Dealats team, but will be strengthened for this evening's engagement.

Pepper Sliding Home Head First

Pepper Martin, Third Baseman of the St. Louis Cardinals, Slides Head First Into Home on Joe Medwick's Hit in the Sixth Inning, in the Fourth Game of the World Series at Sportsman's Park. Umpire Owen Is Interested in the Slide—But Mickey Cochrane Is Following the Ball's Flight.

LONDOS SINKS MAN MOUNTAIN

Heavyweight Wrestler Champion Pins Gigantic Dean Before 38,756 Fans

LOS ANGELES, Oct. 11 (AP). — Jim Londos, New York, recognized in most states as the world heavyweight wrestling champion, won in straight falls from Man Mountain Dean, of Georgia, before a crowd of 38,756 persons, at Wrigley Field here, last night. The champion weighed 200 pounds, 117 less than his opponent.

The bewhiskered giant was pinned to the mat with a half-nelson after thirty-one minutes and twelve seconds, for the first fall. Then Londos picked the man mountain up and heaved him backward out of the ring to take the second fall in one minute twenty-two seconds.

What Londos did in that short time it took a squad of half a dozen police to do in fifteen or twenty minutes. The man mountain rolled off the edge of the ring and under the seats of the ringsiders. With great effort the faw men hoisted the 317 pounds of inert matter, shoved him into the ring, feet first, and deposited him on the other side, where a stretcher waited. The crowd cheered vociferously. But when the man mountain saw the stretcher through his whiskers he decided against using it and staggered away to the dressing-room on the arms of four policemen.

CHICAGO RACING

SPORTSMAN'S PARK, CHICAGO, Oct 11.—Race results here today follow:

First Race—Five furlongs:
Jere (Mosar) $10.20 $5.00 $5.80
The Mile (Edwards) 7.20 5.20
Dark Entry (Longdon) 6.00
Time, 1:01 2-5. Also ran: Authority, Jimmie L., Elma S., Sister Mary, Mamie D., Rascareek, Mortime.

Second Race—Five furlongs:
Gurslar (Layland) $4.80 $3.40 $2.60
Sileve's Pride (Rawls) 10.00 6.00
North Vale (F. C. Smith) 6.00
Time, 1:01 2-5. Also ran: Cedo, Sister Nosh, Tennywood, Thomas H., Battline Knight, Polas Flag, Red Riot.

Third Race—Five Furlongs:
Thunderburg (Keester) $8.80 $6.40 $5.80
Taernahilla (Longdon) 10.00 6.00
Margery Keer (McCray) 8.00
Time, 1:02. Also ran: Paradox Girl, Confar, Diana S., Aunt Pearl, Nellie S.

Fourth Race—Six and one-half furlongs:
Doris B. (Cooper) $32.00 $16.80 $5.60
Flying Justice (McCray) 3.80 2.80
Risla (Keester) 2.80
Time, 1:21 2-5. Also ran: Sporting Lady, Full Tilt, Heiress, Dert's Campfire, Fair Image, Wise Eddie, Liquer.

Fifth Race—One mile and seventy yards:
McGoinle (Keester) $5.80 $3.00 $3.40
Tiny Kitty (Dupre) 3.20 3.00
Impeach (Chestnut) 4.20
Time, 1:47. Also ran: Golden Words, Redress, Semester, Frisco.

Sixth Race—One mile and seventy yards:
Sweetman (Haver) $17.60 $6.40 $3.40
Broadway Roxey (Longdon) 3.00 2.40
Rainpower (McCray) 3.00
Time, 1:47 1-5. Also ran: Canter On, Tessy H., Marshou, Demsengue.

Seventh Race—One mile and seventy yards:
Norman D. (McCray) $3.80 $3.00 $2.40
Consain (Tilden) 4.80 3.00
Quartermaster (Dupre) 4.00
Time, 1:47. Also ran: Bonny Cain, Sam Pass, Fair Boy, Beton.

Weather clear, track fast.

OVERNIGHT ENTRIES

Entries follow:

First Race—Six and one-half furlongs:
My Toots 113
Small Play 112
Hip Boots 107
Mermadore 113
Prince Regret 105
Donna Bellina 104
Mavara 112
Lady Brancadale 113
Missionary Girl 104
Path Polante 112
Miss Lebanche 104
Clean Sport 103
Tizzy Tone 101
Room Time 106
Rouless 115
Luke Commoner 112
Brilliant Lady 100
Tin Over 101

Second Race—Seven furlongs:
Sym Jack 111
Joe McCaw 112
Nepesta 106
Teeny Weeny 103
Mary McCarthy 109
Polyo's Pride 112
King Flip 112
Shirley B 108
Surgeon 117
Sherren 107
Brother Ben 111
Stephanus 112
Spero 106
Old Bill 111
War Dimes 111
Dewhurst 116
Chile Gold 116
Hey Flirt 107

Third Race—Seven furlongs:
Hamilton 118
Para Four 109
Imelda 106
Preferred 112
Polyfon 107
Rain or Shine 111
Lady Emily 117
Infinity 107
Santa Cruz 107
Peni House 112
Bob Up 113
Slip Knot 105
Polly Diskin 109
Canny Scot 108
Maxie Binder 113
Kingsport 116
Corroon 112
San Mateo 109

Fourth Race—Five furlongs:
Sam Alexander 111
Outside 109
Swanky Miss 103
Donnie W. 103
Willa T. 105
Eldred L. 105
Dark Roamer 111
Patapan 99
Hot Flash 103
Kwamudi 111
Brilliant Dee 106
Red's Sister 106
Winder 109
Top Way 109
Rickey Roo 112
Doxana 113
Adelia A. 108
Sir Richard 106

Fifth Race—Five furlongs:
Romany Baw 107
Levaal 99
Plickamaru 103
Captain Red 105
Jacob's Ladder 110
Supreme Sweet 107
The Pelican 105
Bran Muffin 105

Sixth Race—One mile and one-sixteenth:
Regis Play 101
Dominant Miss 109
Bert Lahr 104
Supero 109
Irish Image 109
Serreant D 107
Wirt O. Bowman 110
Kentucky Moon 110
Owen Martinez 104
High Divar 110
Transcall 101

Seventh Race—One mile and one-sixteenth:
Montarias 105
Plunging Sun 115
Ananon 108
Sweet Gal 87
Portfolio 100
Jack Biener 111
Kaposia 108
Dr. Louis Hamman 111
Light Nun 103
Captain Danger 111
Bob Weidel 115
Escobilla 103
Le Ministre 111
Visionary 111
Printemps 107
Jake Miller 109
Aerial Trumpet 111
How Tis 111

BOWLING

ARCADE ALLEYS

BETTER HALVES' FIVEPIN LEAGUE

"A" Team — Mrs. Vivian, 435; Mrs Blance, 458; Mrs. Davidson, 307; Mrs. Thirlwall, 398. Total, 1,587.

"B" Team—Mrs. Pellow, 398; Mrs. Hull, 482; Mrs. Tucker, 502; Mrs. B. Jenkins, 457. Total, 1,637.

"A" Team won two.

"C" Team—Mrs. Riches, 415; Mrs. Pollard, 238; Mrs Ockenden, 360, low score, 330. Total, 1,341.

"D" Team—Mrs. Pullen, 284; Mrs. Jenkins, 354; Mrs. Chambers, 330; Mrs Dobbie, 387. Total, 1,355.

"B" Team won two.

SENIOR FIVEPIN LEAGUE

Poodle Dog Cafe—A. Harness, 624; A. Porter, 662; C. Rodway, 682; S. Nelson, 518; J. Huxtable, 661. Total, 3,165.

The Daily Colonist—W. Norris, 778; W. Dunn, 431; J. Hough, 511; E. Borde, 860; A. Benn, 654. Total, 3,232.

The Daily Colonist won two.

Scribes—J. Delahunty, 543; H. Buckle, Jr. 530; B. Turner, 522; B. McKelvie, 424; S. Thomas, 554. Total, 2,573.

Colonist Compos—D. Clarke, 606; H. Pickup, 791; H. Buckle, 564; A. Anderson, 810; C. Chislett, 672. Total, 3,183.

Colonist Compos won three.

OLYMPIC ALLEYS

Senior Fivepin League

Keen interest was shown in the games played in the Olympic Senior Fivepin League last night. The high single game was rolled by Alan Perry with a total of 370 pins. The high aggregate was rolled by W. Mitchell, who toppled 826 pins, and the honors for the team aggregate were taken by Tillicum Athletic Club, who turned in a score of 3,148.

The standing of the first four teams is as follows:

	Won	Lost
Pacific Meat	11	1
Tillicum A.C.	8	4
Our Own Brand	7	5
Standard Laundry	7	5

Mc. Mc & Prior, Ltd.—Roy Darcus, 666; N. Stewardson, 648; Ted Collins, 539; G. Lewis, 473; A. T. Reynolds, 668. Total, 2,781.

B.C.E.R.—L. O'Neill, 805; H. Stuart, 511; A. White, 563; R. Mathews, 614; J. Ferguson, 526. Total, 3,041.

B.C.E.R. won two.

Times—S. Jenkins, 552; I. Donaldson, 731; A. Cliff, 425; W. Metcalfe, 268; R. Lawson, 822; J. Caddell, 300. Total, 2,798.

Canadian Pacific Railway—Mennies, 532; Kemp, 568; Dey, 602; Beattie, 598; Armistead, 694. Total, 2,992.

Canadian Pacific Railway won two.

Maple Leafs—E. Lindley, 397; W. McMichael, 418; S. Bell, 483; Les Freer, 497; F. Sherrit, 657. Total, 2,432.

Standard Steam Laundry—D. McDiarmid, 491; Clyde Savage, 548; W. Plater, 604; Harry Savaxa, 499; Charlie Savage, 600. Total, 2,742.

Standard Steam Laundry won two.

Our Own Brand—J. Bethell, 480; P. Young, 602; E. Cox, 490; J. Norrington, 506; A. Harness, 522. Total, 2,600.

Pacific Meat Co.—G. Ozard, 606; A. Perry, 702; J. Norrington, 371; R. MacKenzie, 678; J. Howell, 772. Total, 3,129.

Pacific Meat Co. won three.

Y.M.C.A.—Frank Paulding, 642; D. McMillan, 324; Harry Short, 508; Carle Rodway, 533; Harold Paulding, 376; R. Lamb, 478. Total, 2,857.

Tillicum A.C.—W. Johnston, 553; S. Anderson, 500; W. Mitchell, 826; G. Neill, 553; G. Andrews, 816. Total, 3,148.

Tillicum A.C. won three.

FINANCIAL FIVEPIN LEAGUE

Royal Bank No. 2—R. H. A. Humphries, 503; B. F. Green, 467; J. L. Douglas, 562; J. F. Cadman, 609, low score, 442; handicap, 204. Total, 2,787.

Imperial Bank—V. D. Young, 794; W. B. Barrett, 594; L. J. Denton, 679; C. N. Phipps, 442; J. Noble, 653; handicap, 183. Total, 3,244.

Imperial Bank won three.

Royal Bank No. 1—T. A. Easton, 444; N. D. Napier, 587; E. F. Duncan, 466; R. R. Wilde, 578; low score, 277; handicap, 120. Total, 2,470.

Royal Bank No. 3—H. Storey, 515; J. Rawnsley, 712; E. Price, 599; A. Jackson, 299; D. G. Stewart, 826, handicap, 120. Total, 2,871.

Royal Bank No. 3 won two.

Odlum-Brown—A. Tyrrell, 503; A. Goard, 552; F. F. Pease, 501; H. M. Rider, 580; handicap, 240. Total, 2,376.

Bank of Commerce—Coombe, 570; MacKenzie, 527; Bird, 526; Humphries, 607; handicap, 213. Total, 2,443.

Bank of Commerce won two.

BAPCO FIVEPIN LEAGUE

Shingolsens—Mrs. J. Whitehouse, 358; Miss A. Wood, 372; C. Belcher, 378; B. Morris, 423; P. Williams, 498. Total, 2,035.

Ironites—Miss Gardiner, 461; Miss Perrie, 475; J. Harness, 420; H. Christian, 519; W. Lindley, 554. Total, 2,458.

Ironites won two.

Prudentials—Mrs. Tindell, 363; Miss Bensen, 380; M. O'Connor, 423; J. Lorimer, 517; F. J. Pearce, 589. Total, 2,271.

Satin-Glos—Miss M. Seymour, 419; Miss B. Moore, 455; G. Leckie, 502; E. Lindley, 526; R. Lawson, 802. Total, 2,506.

Satin-Glos won two.

Bapco 50's—Mrs. Delahay, 466; Miss Burrowes, 452; A. Slocomb, 399; A. Delahan, 488; H. Ritchie, 529. Total, 2,312.

Asphaltums—Mrs. Harkness, 447; Miss Dods, 522; H. McIntyre, 512; W. H. Lawson, 747; G. Leeming, 533. Total, 2,470.

Asphaltums won two.

Porcelites—Mrs. Coates, 209; M. Rodger, 179; G. Sidwell, 496; E. Shadbolt, 509; T. Brown, 480. Total, 2,213.

Bapcolites—Miss K. White, 580; Miss A. Muriset, *355; L. Sharp, 442; H. Pollard, 508; M. Doyle, 546. Total, 2,409.

Bapcolites won three.

HOOPSTERS TO OPEN SEASON

Basketballers to Usher In Cage Game at West Road Hall Tomorrow Night

Basketball will be ushered in at the West Road Hall tomorrow night when two teams from Sooke will face the home quintettes. The hall has been completely renovated, the seating capacity increased considerably, and the floor enlarged, making it one of the best in the suburban district.

With these improvements, the officials are expecting one of the best seasons in a long time. Some new players have been signed with the various clubs, thus making the West Road clubs much stronger than a year ago. A good crowd is expected at the games. After the exhibitions, dancing will be enjoyed to the music of a first-class orchestra. Refreshments will be served at the dance.

Schoolboy Takes Out Wed Licence

DETROIT, Oct. 11 (AP).—Blushing and embarrassed by the crowd which followed him into the county building, Lynwood "Schoolboy" Rowe today obtained a licence to marry Miss Edna Mary Skinner, his childhood sweetheart, from Eldorado, Ark.

Rowe said he wanted to have the ceremony performed as soon as he and his fiancee could be alone "with just a few friends and relatives," and that they would leave either today or tomorrow for the South.

To Manage Beavers

MONTREAL, Oct. 11 (CP).—Albert "Battleship" Leduc, former Canadiens defenceman, today was appointed manager of the Quebec Beavers of the Canadian-American Hockey League.

Bobby Leitham Retiring From Squared Circle

MONTREAL, Oct. 11 (CP).—The Canadian bantamweight professional boxing championship became vacant today, when Sam Gibbs, manager of Bobby Leitham, announced the flashy little Montrealer had decided to retire from the ring. Leitham won the title in 1931 and has successfully defended it several times.

Leitham, who injured an ankle, recently, is married and has two children. He has a steady job with a railway.

ST. HELENS ARE READY

Lacrosse Team Ready to Go On With Series—B.C. Body Behind Move

VANCOUVER, Oct. 11 (CP).—Backed up by the British Columbia Box Lacrosse Association, St. Helens are prepared to go through with the proposed five-game exhibition series with Orillia Terriers, regardless of any action the Canadian Box Lacrosse Association may take, it was announced here tonight.

S. B. Pratt, head of one of the service clubs sponsoring the series, made the announcement following a meeting of the executives of the service clubs, the British Columbia organization and the St. Helens' club.

The British Columbia body would reinstate any British Columbia players suspended for taking part in the series, Pratt said, and Les Dickinson, manager of St. Helens, said his team would play the Terriers if the Easterners came out for the series.

Pratt said all arrangements for the series had been completed and that the $4,000 guaranteed the Terriers had been sent East today.

New Rulings to Be Introduced In Cage League

VANCOUVER, Oct. 11 (CP). — Time-outs and all other unnecessary breaks and delays will be barred in games of the Inter - City Senior Basketball League this season, it was announced today following a meeting of the executive last night.

The only stops in the league's games will be in the event of injuries, in which case the injured man will be removed from the game immediately and the game will proceed.

Unlimited substitutions are proposed and players will be permitted to enter or leave the game with the formality of only reporting to the referee. Previously they were forced to report to the timekeeper.

The referee will not be required to handle the ball on out-of-bound plays.

Great Horseman Dies

TORONTO, Oct. 11 (CP).—George W. Beardmore, master of the fox hounds at the Toronto Hunt Club, and grand old man of Toronto horsemanship, died here last night. He was eighty-three years of age and was head of the Beardmore enterprises, tanners and leather merchants. He had been in poor health since August.

Mr. Beardmore was founder of the Toronto Hunt Club and for eighteen years president of the Canadian National Horse Show Association.

He was a native of Hamilton, Ont.

SCHMELING MAY FIGHT ART LASKY

Joe Jacobs Dickering for Bout With Madison Square Garden

ART LASKY

NEW YORK, Oct. 11 (AP).—Joe Jacobs, manager of Max Schmeling, German heavyweight contender, will visit Madison Square Garden, tomorrow, to talk over a Schmeling-Art Lasky fight with Jimmy Johnston, Garden matchmaker.

Lasky lost a close decision last week to Steve Hamis, hope of New Jersey. Since then Lasky has been demanding a return match, but Charlie Harvey, Hamas's manager, has not warmed up to the idea.

Harvey tucked in his handlebar moustache and disappeared immediately after the Lasky-Hamas affair. He has not been seen nor heard from since. So, after giving him a week to drop in and declare himself, Johnston today made an appointment with Jacobs.

TO TALK TODAY

This served to smoke out Harvey. His brother, Eddie, popped into the Garden late today and promised to produce the venerable Charlie at tomorrow's conference between Johnston and Jacobs.

"So," commented Johnston, "the meeting may turnout to be a love feast. Maybe Harvey and Lasky will get together for a fifteen-round bout. If not, we will talk business with Jacobs.

"I hope to stage another heavyweight bout late in December or early January. If Hamas won't fight then we'll try to match Lasky and Schmeling. What I'd like to do is send Hamas against Lasky again and pit the winner against Schmeling. That's up to Harvey."

Bill Hallahan May Join Cubs

CHICAGO, Oct. 11 (AP). — Bill Hallahan, who lost a tough decision to "Schooiboy" Rowe in the World Series last week, may come to Chicago Cubs from the World Champion Cardinals, in a deal involving Pat Malone.

Manager Charlie Grimm, of the Cubs, is eager to obtain a reliable hurler, and Frankie Frisch, of the Cardinals, is said to have expressed a desire to have Malone in a Cardinal uniform, even to the point of giving up Hallahan.

"He said you were what?"

"Laconic."

"What does that mean?"

"Don't know. But I gave him one on the nose to be on the safe side."

KENT'S
"Easy" Washers
$5.00 CASH
Priced From $74.50 Up
KENT'S
641 Yates St. Phone E 6013

MEN'S OVERCOATS
We Have the Stock—New Styles and Cloths
$18.50 $20 $22.50 $25
Price & Smith, Ltd.
614 Yates Street

W. & J. WILSON
Men's and Boys' Clothes Since 1862
Ladies' Sports Wear - Dark's Shoes
1212-21 GOVERNMENT ST. G 5013

BLUE COATS
Offering Exceptional Quality — Exceptional Smartness—at Two BIG VALUE Prices
$25 and $30
WE'RE offering quite unusual quality, cut and tailoring . . . the factors that assure extra smartness and hard wear . . . at these two prices. Blue will be more popular than ever this year. Choose here from our BIG selection. All styles, including the famous Guards.

The Victoria Rugby Union
Takes pleasure in announcing that in the future, until further notice, admission to all local league fixtures at Macdonald Park will be 15¢ for adults and 5¢ for children.

SPORTSMEN—ATTENTION!
When planning your hunting trip make TY COLLWYN, SOOKE, your headquarters. Just a few minutes from good DEER, BIRD and DUCK hunting. Comfortable rooms. Good meals. Special rates to hunting parties.
Opposite Sooke P.O.—Phone Sooke 57

SWEET CAPORAL CIGARETTES
"The purest form in which tobacco can be smoked"
SAVE THE POKER HANDS

MARINE, RAIL and AIR

Administration of Japan's System in Manchukuo Changes

Compromise, Involving Foreign, War and Overseas Ministries, Drafted by Premier Okada — Affairs Bureau Conducted to Transact Business

The reform of the Japanese administrative system in Manchukuo, which involved the Foreign, War and Overseas Ministries in serious discussions, has been settled on the basis of a compromise plan drafted by Premier Okada, and adopted by the Cabinet, states Hochi.

"A special organization is to be set up under the Cabinet, to be known as the Manchukuo Affairs Bureau, which will take over most of the business hitherto looked after by the Overseas Ministry. At the head of it will be an official of high rank. The Overseas Minister will lose authority to supervise the South Manchuria Railway and the Manchuria Telephone and Telegraph Company, and will be able only to issue orders to consuls through the Foreign Office about emigration.

"The post of Governor of the Kwangtung Leased Territory will be stripped of importance and no longer held by the man who is concurrently Commander of the Kwangtung Army and Ambassador to Manchukuo. Instructions to the ambassador will be issued by the Premier and the Foreign Minister, the former on ordinary administrative affairs and the latter on diplomatic matters. Under the ambassador will be an administrative secretary-general of high rank, who will look after the matters on which the Premier gives instructions, and a counsellor of embassy, who will look after matters on which the Foreign Minister gives instructions.

"The War Office was desirous of special regulations which would have made the Ambassador to Manchukuo somewhat like a Governor-General, but out of respect for the independence of the new state, the plan has been shelved. In this period of transition, it is proper that the Foreign Office supervise matters that have to do with the international business of Manchukuo, even though it is no more than a formality. On the whole, however, the War Office has carried most of its demands.

"The Manchukuo Affairs Bureau and the arrangement for instructing the ambassador were sponsored by it. In a pitiable position is the Overseas Ministry, whose reform plan has been totally ignored, but it must not be forgotten that the special relations between Japan and Manchukuo make it premature to set up a peacetime administrative system. Manchukuo must still face crucial moments. It is to be hoped that the Overseas Ministry and the Kwangtung Government will take the full situation into consideration and not complain.

CONSOLIDATION PERIOD

"We do not necessarily regard the compromise reform plan as perfect, but we realize that Japan and Manchukuo must co-operate in defence and be fully determined to cope with any emergency. The new state is passing through a period of consolidation. Thus the compromise plan must be tolerated for the time being. It is up to the military to see that plan works well and to find proper men for the various important posts. If the military falls down, the plan will lose all meaning. It is believed the military will show great activity in the future.

"The development of Manchukuo has been hampered by the frequent conflicts in authority that have taken place; the reform will eliminate them."

WHARFINGER CARRIES ON

Alexander R. Brown Celebrates Fifty Years of Service on Ocean Docks

Fifty years is a fair stretch in anyone's life, and when a man completes such a period of time in the service of one firm, it speaks well for both. Alexander R. Brown first went to work for Welch, Rithet & Co., in October, 1884, and he has been with the firm, now Rithet Consolidated, ever since that time. His many friends are congratulating him this week on his record, for he is still a young fellow, and expects to carry on as wharfinger of No. 1 Pier for a long spell yet.

Telling yesterday about the changes he has witnessed since he landed in these parts in the Spring of 1880, Mr. Brown stated that R. P. Rithet started to construct his first wharf in 1882. He saw the contractors driving the first pile that year. It was finished in 1883. The first freight to land on the new dock was brought from Sooke by a little steamer, and consisted of lumber, some of which was used to build the house on Erie Street, where Mr. Brown now resides.

Victoria's Outer Docks in the early days were a hive of industry. Freight from many ports was landed there, while it was the depot for a number of canneries on the Fraser, Nass and Skeena Rivers. The old steamers, R. P. Rithet, Louise and Barbara Boscowitz, were among the fleet of boats kept busy carrying this cargo. Sailing ships would be lying alongside the docks, as many as four and five at a time, loading this commodity. Mr. Brown remembers well the day in the early nineties when the salmon shed collapsed under the weight of the cases piled there. Several longshoremen were killed, while one was missing for several days, running away in fright from the scene and hiding.

The first passenger ships to make use of the docks were the Ss. City of Mexico and the Ss. G. W. Elder. Both ships were in the California service and called at the local dock regularly. In the eighties and early nineties, many of the larger vessels calling went around to Esquimalt, while others anchored off Brotchie Ledge disembarking passengers and unloading mails into tenders. The first Empresses for a time followed that course, but at length ventured in and tied up at the dock.

Construction of Pier 2 was started in 1894, Mr. Brown recalled. This pier is 1,050 feet in length, and with Pier 1 has space for a large amount of freight.

Mr. Brown said yesterday he had served under a number of wharf superintendents, naming Captains Carlow, Wise, Smith and Kelly, among others.

Several hours late in leaving San Francisco and delayed by strong head winds off the coast, the Pacific Steamship Lines Ss. Ruth Alexander passed up Victoria on her way into Seattle early this morning. The Ruth Alexander will be here tomorrow evening on her way South.

Waving Farewell to Friends

Lieutenant-Commissioner Alfred J. Benwell, in charge of Salvation Army activities in China, sailed for the Orient on the Ss. Empress of Russia, leaving here last Saturday afternoon. He attended the recent meeting in London which elected General Evangeline Booth. He has occupied a number of important posts in the Salvation Army organization.

Ocean and Coastwise Movements

Weather Report

ESTEVAN — Partly cloudy; northwest, light; 30.06, 53, moderate swell.

PACHENA — Cloudy; northwest, light; 30.02; 51; light swell.

CARMANAH—Cloudy, calm; 29.96, moderate swell.

CAPE BEALE—Cloudy; northwest, light 30.10; light chop.

Wireless Report

(Estevan, 8 p.m., unless otherwise stated)

SVEADROTT — Bound Vancouver from San Pedro, 626 miles north of San Francisco.

BRYNJE—Bound Seattle from Los Angeles, 400 miles from Seattle.

ALBERTOLITE — Bound Port San Luis from Vancouver, 626 miles from Port San Luis.

UNACANA — Bound Nootka from Kildonan, seventy miles from Nootka.

Northern Points

PRINCE RUPERT AND POINTS WEST OF FORESTDALE

Mails close Monday, Wednesday, Friday and via C.P.R. Skeena steamers, 1:30 p.m.; Monday, Wednesday, Saturday, 11:15 p.m., via Kamloops and Jasper.

Mails due Monday, Wednesday, 8:15 p.m.; Tuesday and Friday, 7:15 a.m.

POINTS ON C.N.R. WEST OF RED PASS

Mails close Monday, Wednesday, Saturday, 11:15 p.m.

Mails due Monday, Thursday, Saturday 3:15 p.m.

STEWART AND PREMIER

Mails close Wednesday, Friday, 1:30 p.m.

Mails due Tuesday and Friday, 7:15 a.m.

ANYOX

Mails close Monday, 1:30 p.m.

Mails due Sunday and Friday, 7:15 a.m.

SWANSON BAY

Mails close Tuesday, 1:30 p.m.

Mails due Monday, 3:15 p.m.

OCEAN FALLS

Mails close Monday, Wednesday, 1:30 p.m.

Mails due Sunday, Tuesday, 7:15 a.m.

Gulf Island Mail

GANGES, GALIANO, MAYNE, PENDER ISLAND, PORT WASHINGTON, SALTSPRING ISLAND

Mails close Sunday, Wednesday, Friday, 11:15 p.m.; Tuesday, 10 a.m.

Mails due Monday, 7:15 p.m.; Sunday Wednesday, Friday, 7:15 a.m.

BEAVER POINT, FULFORD HARBOR

Mails close Tuesday, 10 a.m.; Wednesday, Friday, 11:15 p.m.

Mails due Sunday, Wednesday, Friday, 7:15 a.m.

SATURNA

Mails close Sunday, Wednesday, 11:15 p.m.

Mails due Monday, 7:15 p.m.; Friday 15 a.m.

SOUTH PENDER

Mails close Sunday, Wednesday, 11:15 p.m.

Mails due Monday, 7:15 p.m.; Friday, 7:15 a.m.

MUSGRAVE

Mails close Tuesday, 10 a.m.; Friday 11:15 p.m.

Mails due Sunday, Wednesday, 7:15 a.m.

NORTH GALIANO

Mails close Sunday, 11:15 p.m.

Mails due Monday, 7:15 p.m.

Coasting Craft

VICTORIA-VANCOUVER — Ss. Princess Kathleen or Ss. Princess Marguerite will leave Victoria at 2:15 p.m. daily. Ss. Princess Kathleen or Ss. Princess Marguerite will arrive from Vancouver at 3:30 p.m. Ss. Princess Joan or Ss. Princess Elizabeth will leave at 12 midnight; Ss. Princess Joan or Ss. Princess Elizabeth will arrive from Vancouver at 7 a.m.

VICTORIA - SEATTLE — Ss. Princess Kathleen or Ss. Princess Marguerite will leave Victoria at 4:30 p.m. daily. Ss. Princess Kathleen or Ss. Princess Marguerite will arrive from Seattle daily at 1:30 p.m. Ss. Iroquois will leave Victoria daily at 9 a.m. Ss. Iroquois will arrive from Seattle daily at 8:35 a.m.

NANAIMO-VANCOUVER — Ss. Princess Elaine will leave Nanaimo daily, except Sunday, at 7 a.m. and 2:15 p.m. Saturday only at 9:15 p.m.; Sunday only at 5:45 p.m. Ss. Princess Elaine will arrive from Vancouver daily, except Sunday, at 12:30 p.m. and 8:15 p.m.; Sunday only, 11:15 p.m.

VICTORIA-WEST COAST—Ss. Princess Maquinna will leave Victoria for West Coast of Vancouver Island ports on the first, eleventh and twenty-first of each month at 11 p.m.

VANCOUVER-ALASKA — Ss. Princess Louise will leave for Northern British Columbia and Alaska ports, October 10, at 9 p.m.; Ss. Princess Norah will leave Vancouver, October 19 and 27, November 9 and 23, at 9 p.m.

VANCOUVER-NORTHERN BRITISH COLUMBIA—Ss. Princess Adelaide leaves Vancouver every Wednesday at 8 p.m. for Prince Rupert and way ports. Ss. Prince George leaves Vancouver every Monday night for Stewart and way ports. Ss. Catala leaves Vancouver every Friday at 9 p.m. for Stewart. Ss. Cardena leaves Vancouver every Tuesday at 8 p.m. for Prince Rupert.

VANCOUVER - QUEEN CHARLOTTE ISLANDS—Ss. Prince Charles will leave Vancouver at 4 p.m. every second Saturday.

SWARTZ BAY-FULFORD HARBOR—Ms. Cy Peck leaves Swartz Bay week days, except Wednesdays, at 9:30 a.m. and 5 p.m. Ms. Cy Peck leaves Fulford Harbor week days, except Wednesdays, at 8 a.m. and 4 p.m. Ms. Cy Peck leaves Swartz Bay, Sundays only, at 9:30 a.m., 11:30 a.m. and 5:30 p.m. Ms. Cy Peck leaves Fulford Harbor, Sundays only, at 8 a.m., 10:30 a.m. and 4:30 p.m.

VICTORIA - GULF ISLANDS — Princess Mary leaves Victoria every Tuesday for James Island, Piers Island, Port Washington, Ganges Harbor, Mayne Island, Galiano Island and Vancouver at 10:30 a.m.

SIDNEY-ANACORTES—Black Ball Line ferry will leave Sidney daily at 1:30 p.m.

Transpacific Mails

CHINA AND JAPAN

EMPRESS OF RUSSIA—Mails close October 6, 4:00 p.m. Due at Yokohama, October 17; at Shanghai, October 21; at Hongkong, October 24.

PRESIDENT JACKSON—Mails close October 13, 4:00 p.m. Due at Yokohama, October 26; at Shanghai, October 30, at Hongkong, October 24.

*EMPRESS OF JAPAN—Mails close October 20, 4:00 p.m. Due at Yokohama, November 3, at Shanghai, November 6, at Honskong, November 9.

PRESIDENT McKINLEY — Mails close October 27, 4:00 p.m. Due at Yokohama, November 9; at Shanghai, November 13, at Hongkong, November 16.

*Carries mail for Honolulu.

AUSTRALIA AND NEW ZEALAND

NIAGARA—Mails close October 10, 4:00 p.m. Due at Auckland, October 29; at Sydney, November 3.

MARIPOSA (via San Francisco)—Mails close October 13, 11:15 p.m. Due at Auckland, November 2; at Sydney, November 5.

MAUNGANUI (via San Francisco)—Mails close October 21, 11:15 p.m. Due at Wellington, November 12, at Sydney, November 17.

Shipping Calendar

TO ARRIVE

HEIAN MARU (Vancouver)—Japan ports, October 12.

PRESIDENT McKINLEY — Philippines, China and Japan, October 16.

EMMA ALEXANDER—California ports, October 18.

DINTELDYK—Rotterdam and London, October 20.

PACIFIC RANGER — United Kingdom, October 21.

EMPRESS OF ASIA—Philippines, China and Japan, October 22.

RUTH ALEXANDER—California ports, October 25.

PARTHENIA—United Kingdom, October 26.

IXION—China and Japan, October 29.

PRESIDENT GRANT—Philippines, China and Japan, October 30.

TO DEPART

HIYE MARU (Vancouver)—Japan ports, October 12.

RUTH ALEXANDER—California ports, October 13.

EMMA ALEXANDER—California ports, October 20.

HEIAN MARU (Vancouver) — Japan ports, October 26.

RUTH ALEXANDER—California ports, October 27.

West Coast Mails

Mails close 10 p.m., 1st, 11th and 21st of each month for Ahousat, Bamfield, Carmanah, Clayoquot, Clo-oose, Ecoole, Estevan Point, Kakawis, Kildonan, Kyuquot, Nootka, Port Alberni, Port Renfrew, Queen's Cove, Tofino, Ucluelet. Due 1:15 p.m., 8th, 18th and 28th of each month at Ecoole.

Mails close 10 p.m. 21st each month, and 9 a.m., 22nd of each month, for Centre Island. Due 1:15 p.m., 28th of each month.

Mails close 9 a.m., 2nd, 12th and 22nd of each month, except Sundays, for Clayoquot, Estevan Point, Kakawis, Kyuquot and Tofino.

Mails close 9 a.m., 6th, 16th and 26th of each month, except Sundays, for Clo-oose and Port Renfrew.

Mails close 9 a.m., Thursday and Saturday for Bamfield, Ecoole, Kildonan, San Mateo, Sechart and Ucluelet. Due 5 p.m., Tuesday and Saturday.

Mails close 11:15 p.m., Monday, and 1:30 p.m., Friday, for Holberg, Port Alice and Quatsino. Due 7 a.m., Tuesday and Friday.

Mails close 10 p.m., 1st of each month, and at 9 a.m., 2nd of each month, for Cachalot. Due 1:15 p.m. on the 8th.

Japanese Vessel Caught Poaching By Plane Patrol

SYDNEY, Australia, Oct. 11 (AP).—A Japanese ship was seized by Australian authorities in New Guinea yesterday, and her crew of twenty-five was arrested on charges of shell poaching.

Authorities said poachers have been increasingly active throughout Western Pacific islands recently, resulting in the establishment of seaplane patrols by Australia.

Should Japan protest the arrests, possible diplomatic complications are foreseen by observers.

PRINCE GEORGE PURSER PASSES

John A. Crawford Had Large Circle of Friends Along B.C. Coast

VANCOUVER, Oct. 11. — One of the best known figures in the British Columbia coastwise fleet passed away here today with the death of John A. Crawford, purser on the C.N.S. Prince George.

Senior purser in the Canadian National Steamships service, Jack Crawford joined the Pacific Coast fleet in 1915 and served on every boat. In nearly twenty years of sailing along the Pacific Coast, he made countless friends in the ports from Vancouver to Skagway. During the Alaska tourist season his likeable personality won him the friendship of many influential people scattered over the continent, and few men ever had a wider circle of acquaintanceship. Mr. Crawford had been ill for the past twelve months. He was forty years of age. His home was in Vancouver.

He is survived by his widow, his parents, three brothers and three sisters. Funeral services will take place Monday. Fellow members of the crew of the Ss. Prince George will likely act as pallbearers.

Queen Charlotte Mails

VIA VANCOUVER—Mails close 11:15 p.m., October 18, November 1, 15 and 29.

VIA PRINCE RUPERT—Mails close 1:30 p.m., October 10 and 24, November 7 and 21.

THERMOPYLAE CLUB MEETS

Make Presentation to Supercargo Philipsen—Watch Hears Stories

Over thirty members of the Thermopylae Club answered roll call when the dog watch met during the past week. Captain Macdonald presided, and after Supercargo Philipsen had read certain correspondence which had accumulated since the last watch gathered, several yarns were spun. Among the letters was one from the Ship Lovers' Association of Adelaide, Australia, and another from a shipmate, W. H. Price, who has moved to Powell River. A financial statement by Purser Kirkendale showed the club to be in a healthy position.

Cook Kemp regaled the watch with a story of adventure aboard a racing yacht in Old Country waters. After a race meet, the yacht had cruised across the English Channel to Havre and back, encountering rough weather in which she had considerable buffeting, and on one occasion was almost swamped. Landing her party at Portland, the yacht had proceeded into the Hamber River, where, while at anchor and during the night, the yacht suddenly started filling with water, and sank shortly, after a section of the bottom had dropped out.

SMART WORK

Captain Macdonald then recalled a story about a Seattle tugboat captain and his mate. They had a ship in tow from the Puget Sound port, which they had agreed to take to an offing fifteen miles outside Cape Flattery. Just beyond the cape they saw another ship heading in for the Strait, and competition being keen in those days, the tug skipper wanted her badly. He resorted to strategy. He signalled the engine room to slow down, and then informed the captain of the tow that he could not take him any farther, as he had engine trouble. Although he expostulated with the tug master, he at length let the line go, when the tug raced away at full speed in the direction of the inbound ship.

Fourteen months later, the same tug was lying off the Cape, when the skipper spotted a royal on the horizon. He headed the tug in the direction of the ship, only to discover that she was the same vessel he had run away from. The captain lay down in the wheelhouse, telling the mate to play skipper as they came within hailing distance. The captain of the ship replied that under no consideration would he pass a line. The mate pleaded, said it was his first chance of a job, as he had just taken over, the former captain having passed away a short time before.

WAS GOOD-NATURED

Relenting, the captain of the ship agreed to the tow, only to find on his arrival at Seattle and when the money was being paid over, of the second trick that had been played on him. He took it all good-naturedly, realizing that it was just another of those things a shipmaster used to run into in the good old sailing ship days.

Before the watch concluded, Captain Macdonald took occasion to make a presentation to Supercargo Philipsen on behalf of the club members. All appreciating the work he has done for the organization, the ship's company presented him with several books pertaining to the sea, "Sailing Ships and Their Story," "Ships and Ways of Other Days," both by Chatterton, and "China Clippers," by Lubbock. Captain Philipsen thanked the members present for their gifts, which, he assured them, would be greatly enjoyed by himself.

Skeena River Leads Districts For Salmon Pack

VANCOUVER, Oct. 11 (CP).—The British Columbia salmon pack to date totals 1,241,508 cases, compared with 1,101,073 cases at the corresponding date last year and 1,911,748 in the cycle year of 1930.

Skeena River leads the current pack with 278,566 cases this season, while 264,114 cases have been packed on the Fraser River and 235,180 cases in the central area. The Skeena River pack is far above the 1933 pack in that area, when only 179,812 cases were packed in the corresponding period.

WHETHER YOU NEED A HOLIDAY OF...

Rest Play Adventure

YOU'LL FIND IT IN SOUTH AFRICA

In this tonic clime, youth is re-born . . . miles of golden beach, rolling veld, picturesque mountain resorts . . . spell health and life.

Surf-riding in the Indian Ocean . . . golf on the prettiest of greens . . . angling in inland streams or in deep sea waters . . . Here the sun shines every day.

See Victoria Falls, Drakensberg, Zimbabwe, Cango Caves, Kimberley diamond mines, Rand goldfields. Primitive blacks in their thatched kraals . . . wonderland animals roaming Kruger National Park.

Here, too, are modern cities, hospitable hotels . . . efficient railways, and thoughtful route planning.

For descriptive literature write to:—

Thos. Cook & Son Limited
554 Granville St. - Vancouver, B.C.

Ship by Truck!

We call at your home or place of business and deliver to destination quickly, safely and economically.

We are insured carriers, covering all shipments from the point of pick-up to point of delivery.

Phone G 8188

At Your Service Daily to All Points on Vancouver Island

Island Freight Service, Ltd.
514 CORMORANT STREET

Saltspring Island Service
FERRY MS. CY PECK—CHANGE OF SCHEDULE

WEEKDAYS (EXCEPT WEDNESDAY)

Leave Pulford ..... 8:00 a.m. and 4:00 p.m.
Leave Swartz Bay ..... 9:30 a.m. and 5:00 p.m.

SUNDAY ONLY

Leave Pulford	8:00 a.m.	10:30 a.m.	4:30 p.m.
Leave Swartz Bay	9:30 a.m.	11:30 a.m.	5:30 p.m.

(Subject to change without notice.)

TARIFFS

Passengers	75c
Automobiles (According to Weight)	75c to $1.50
Trucks (According to Size)	$1.25 to $2.00
Motorcycles	50c

For Further Information and Motor Coach Connections, Phone E 1177 — E 1178.

Gulf Islands Ferry Co. Ltd.

THE Continental LIMITED

DAILY DIRECT SERVICE TO

Edmonton, Saskatoon, Winnipeg, Toronto, Ottawa, Montreal with connections for points east and south.

LEAVES VANCOUVER 2:45 P.M.

Low fares now in effect to the seaboard for OLD COUNTRY travel. Agents for ALL steamship lines.

For Information, Call or Write
CHAS. F. EARLE, D.P.A.
911 Government Street
Phone Empire 7127

CANADIAN NATIONAL

V-63X-34

CHRISTMAS SAILINGS ★

to EUROPE and the OLD COUNTRY

SPEND Christmas or the New Year Holidays with the old folks. Take advantage of reduced fares to make that long-promised trip. Splendid accommodations are available in all classes. Each sailing scheduled in December will land you in the Old Country in ample time for Christmas or New Year.

FROM SAINT JOHN AND HALIFAX

*Dec. 8 Duchess of York for Glasgow, Belfast or Liverpool.
*Dec. 12 Duchess of Richmond for Havre and Southampton.
*Dec. 14 Duchess of Atholl for Glasgow, Belfast or Liverpool.
*Dec. 21 Montrose for Glasgow, Belfast or Liverpool.
*Sail from Halifax day following

For further information apply your local agent or write direct to

J. J. FORSTER, Steamship General Passenger Agent, C.P.R. Station, Vancouver, B.C.
L. D. CHETHAM, General Passenger Agent, 1102 Government St., Victoria, B.C.

CANADIAN PACIFIC

COLUMBUS DISCOVERED INDIA!

To the end of his life Christopher Columbus was convinced that he had landed on the shores of India.

Such misdirection, however valuable it proved to be 400 years ago, would be most inconvenient were it applied today to our modern passenger and express systems.

The "COACH LINES" has built up a very efficient EXPRESS SERVICE to all points on its routes. This service is the fastest and cheapest on the Island—shipments being carried on three trips daily to Nanaimo and way points and two trips daily to points north.

INQUIRE ABOUT OUR LOW RATES

Vancouver Island Coach Lines, Ltd.

E 1177 Depot: Broughton Street E 1178

Virginia Vane Says:

THE JEALOUSY HABIT

Dear Virginia Vane: I have been married for less than a year to a woman I love dearly, but she is causing me great unhappiness with her jealousy. I knew that she had a jealous nature before I married her, but hoped that marriage would work a change. However, it has only made her worse. She is constantly accusing me of things I have not dreamed of doing, and recently she made a terrific scene because an old friend of my family's greeted me affectionately.

I can honestly say that I have never even thought of another woman since I met her, but this she will not believe, and although I am in love with my wife, I am seriously worried about our marriage. What can I do? And what is the cause of her attitude?—V.H.

You were mistaken, of course, in believing that marriage would cure a chronically jealous woman. As a matter of fact, marriage brings out the possessive instinct, even in the mildest of wives, and often causes them to be unreasonably suspicious and accusatory.

The average sensible woman learns to control her possessive instincts and thus avoids ruining the peace of her home. But the lady who has allowed the green-eyed monster to live with her for years is all too willing to let him destroy her married happiness.

Understand this, V.H., and so learn to harden your heart against the weakness of your spouse: that her form of jealousy is not an indication of love at all. Don't be deceived into believing that the little woman loves you so much she just can't help being suspicious of every other woman in the world.

The chronically jealous woman is a great lover of herself. It is her vanity which cries aloud against any slight, husbandly susceptibility to other charmers. It is her self-esteem which suffers agonies when her husband shows some harmless affection for an old family friend. It is the old ego talking when she moans pitifully: "I know you've found someone you love better than me. I can tell that you're in love with somebody else. You've changed toward me. You're interested in another woman."

Seldom does this type of scene-maker believe in half the accusations she hurls at her husband's innocent head. Oftener than not she is merely waiting to be contradicted. She enjoys the impassioned protests of innocence. She likes the reassurance offered by her man's fervent denials of all guilt.

To some women jealous scenes are a real stimulus to nerves and mind. The monotony of life is broken up for them by these colorful bits of drama. Given a fair imagination and an excess of vanity, the little woman can put on a show every night of her life in which she appears deliberately, as the deceived woman, and her husband plays the role of a dashing philanderer whom she has at last unmasked.

It is an ugly truth that women are capable of wrecking their own happiness in their insane desire to feed their vanity and self-esteem.

And it is pathetic to watch the efforts of the young, inexperienced husband, in dealing with this manifestation of the ego. Out of sheer kindness, he does the one thing in the world best calculated to keep the jealous scenes permanent. He plays up to the poor little woman.

He gives her what she wants in the way of emotional response. He helps the scene along with his frantic appeals that she believe in him and trust his love, and so forth and so forth.

Let him refuse to be part of the show and some indications of jealousy begin to disappear at once. Let him say reasonably and sanely: "Look here. We've been going on like this too long. I've told you that I love you and that I am absolutely faithful to you. I have sworn that I'm not making love to anyone else. Either you believe me or not as you see fit. I am not going to enter into any more arguments on the subject," —and a good deal of the zest for scene-making will be removed.

It is difficult for any man to plot against the wife he loves better than anything in the world. But when he sees that a mental quirk is causing her to ruin her own marriage he must take steps to help her against herself.

Your wife, V.H., is not deliberately making you unhappy. This jealousy business is a habit with her—a mental habit of long standing. It will be difficult to break her of it. But let me tell you that your commonsense method—your calm refusal to be drawn into any more hysterical discussions—will start you on your way to a complete victory.

Now that you understand something of the cause of your wife's behaviour, you will be less inclined to sympathize with her and that very lack of sympathy will prove a most effective weapon against the chronic jealously which is threatening to spoil your marriage.

(Copyright, 1934, by The Associated Newspapers)

Killed by Truck On Way to School

TORONTO, Oct. 11 (CP). — Usually six-year-old Christina Gore went straight off to school after saying good-bye to her parents once. But yesterday she returned twice to hug and kiss them before departing.

A few minutes later she crossed a busy East End street with her twelve-year-old brother, Arthur, beside her. A truck swung off a side street, struck Christina and killed her. The boy was unhurt.

Norman Burton, the truck driver, was arrested, charged with manslaughter, and remanded until October 18 on bail of $3,000.

Xanthippe was the wife of the Athenian philosopher Socrates.

THE TUTTS . . . By Crawford Young

THE RULE BOOK By GUTAV WILLIAMS

NAPOLEON AND UNCLE ELBY - - - - - - By Clifford McBride

OP *Why Children Don't Stay at Home* By J. Millar Watt

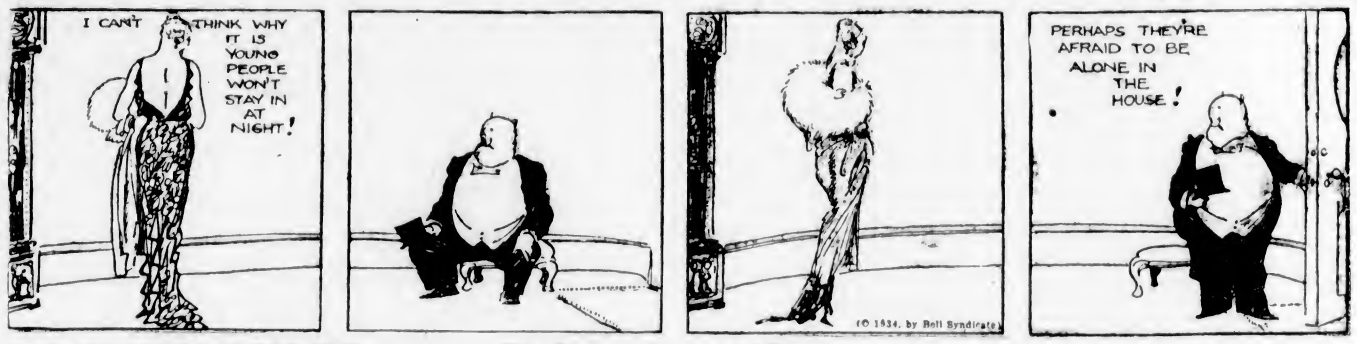

ILLIE THE TOILER *The Biggest Noise of All!* By Westover

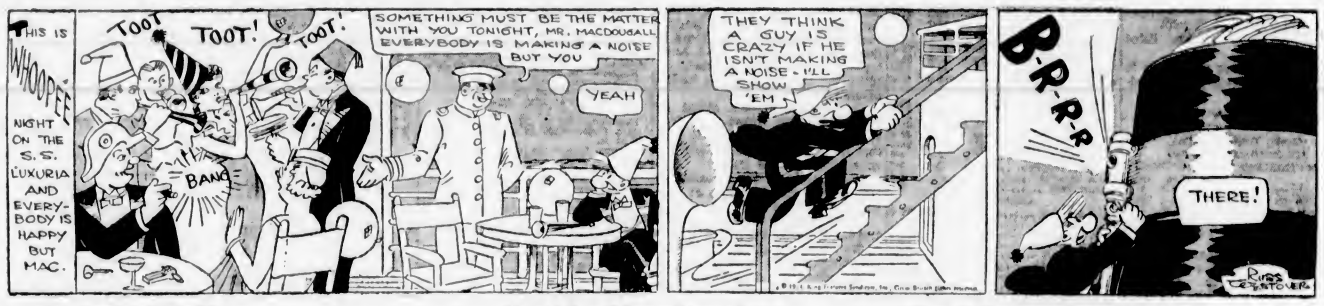

IXIE DUGAN *Wait for More News!* By J. P. McEvoy and J. H. Striebel

POLLY AND HER PALS *Home Defence* By Cliff Sterratt

S'MATTER POP *Well, Anyway He Got Stung by a Bee* By C. M. Payne

KRAZY KAT - - - - - - - - - By Herriman

FINANCE - COMMERCE - MARKETS

Stock and Bond Prices Gain at New York Mart

NEW YORK, Oct. 11 (AP). — Inflationary psychology took a new hold on financial markets today, as witnessed by one of the broadest advances in stocks and commodities in weeks. In the stock exchange, turnover increased to 1,394,160 shares.

Bullish impulses were felt all along the financial front, as traders tried to gauge the import of President Roosevelt's declaration that higher prices were needed.

Share gains were general, but metal, tobacco, merchandise and other so called inventory groups were outstanding.

Net gains of 1 to 3 points were recorded for Allied Chemical, Air Reduction, American Can, American Telephone, Chrysler, Bethlehem Steel, American Rolling Mill, Fox Film, Hercules Powder, McKeesport Tin Plate, J. C. Penney, Pullman, Union Pacific and U.S. Smelting.

A few inactive issues scored wider gains. Homestake Mining was marked up 20 points to 400 on transfers of 200 shares. Remington Rand first preferred jumped 9 points and the second preferred 6 1-2. The average for 90 selected stocks rose to 73, up one point.

Bonds advanced on the listed market today.

Lower-priced issues gained one to two points. Secondary loans advanced.

The foreign list was steady.

(Jenks, Gwynne & Co.)
(All Fractions in Eighths)

	High	Low	Close
ELECTRICAL AND MANUFACTURING			
Allis Chalmers Mfg.	13-7	12-4	13-4
Elec. Auto Lite	25-3	24-5	25-1
Elec. Bond & Share	10-7	..	10-7
Elec. Storage Batt.	42	40-6	42
General Electric	18-5	16-1	18-1
Westinghouse El.	23	32-5	22-6
MISCELLANEOUS AND MANUFACTURING			
Amn. Can Co.	102-8	101	102-4
Amn. Ice	4	..	4
Bendix	12	12-6	13
Burroughs Adding	12-5	13-2	13-5
Case Threshing	48-4	47	47-5
Celanese Corpn.	26-1	25-6	25-6
Consoleum Nairn	29-8	29-4	29-4
Continental Can.	67-6	87	67
Curtiss-Wright	2-6	2-5	2-5
Deere Corpn.	19-6	18-8	19-8
Dupont de Nemours	92	89-2	91-2
Eastman Kodak	102-6	100-2	102-2
Gillette	11-7	..	11-7
Gold Dust	17-7	17-3	17-7
Intl Harvester	22-4	22	32-2
Natl. Cash Register	15-7	15-4	15-4
Nor. Ama Av	2-4	..	2-4
Pullman	29-4	39	39-4
Radio Corpn of Am	6-3	6-1	6-3
Remington-Rand	8-5	..	8-5
Simmons Co	10-2	10-1	10-2
Underwood Type.	48-6	..	48-6
United Airways	10-2	9-6	10-2
Worthington Pump	18	17-8	18
RAILS			
Allegheny Corpn.	1-7	..	1-7
Atchison	54-1	53	53-4
Balt. & Ohio	16-6	16-2	16-5
Can. Pacific	13-2	13-1	13-2
Chesapeake Corpn.	29-6	39-4	39-4
Chicago & Northw.	6-4	6-2	6-3
C. M. & St Paul	2-2	..	2-2
Chic. Rock Island	2-3	..	2-2
Del., Lack & West	19-2	18-7	19
Gt Northern pfd.	16-4	15-7	16-1
Ill Central	17-7	17-2	17-6
Mo., K & Tex.	7-2	6-7	7
N.Y. Central	23-1	22-6	22-8
Northern Pacific	20-4	19-7	20-2
Pennsylvania R.R.	24-2	23-2	24
Southern Pacific	19-4	18-7	19
Union Pacific	100-4	100-3	100-4
STEEL AND IRON			
Amn. Car & Found.	17-4	17-2	17-4
Amn. Locomotive	17	16-6	17
Baldwin Loco	8-1	7-8	8-1
Bethlehem Steel	29-6	28-4	29-5
Byers (AM) Co.	17-7	16-6	17-7
Crucible Steel	20-7	20	20-7
Rep. Iron & Steel	13-6	12	13-5
U.S. Cast Iron Pipe	19-4	19	19-4
U.S. Steel	35	23-6	34-7
Vanadium	18	16-8	18
AUTOMOBILE AND ACCESSORIES			
Auburn	28-4	28	26-4
Briggs	18-5	18	18-1
Chrysler	38-3	25-8	36-3
General Motor	20-7	30-1	20-4
Hudson	9-2	9	9-2
Hupp	2-2	..	2-2
Mack Truck	25-2	25	25
Nash	15	14-5	15
Packard	3-5	..	3-5
Stewart Warner	6-6	6	6-6
Studebaker	2-7	..	2-7
Timken Roller	30-1	29-2	29-4
Yellow Truck	3-3	..	3-2
TIRES AND RUBBER			
Goodrich	10-2	10	10-2
Goodyear	22-2	21-2	22
U.S. Rubber	17-1	16-2	16-2
U.S. Rubber pfd	39-5	39	39-2
PUBLIC UTILITY			
Amn. Foreign Pow.	6-5	6-2	6-4
Amn. Pow. & Lt.	4-7	..	4-7
Amn. Tel. & Tel.	112-2	111	112-3
Amn. Waterworks	17-2	16-5	17-2
Brook Man.	39	28-5	28-5
Columbia Gas	9-2	8-6	8-3
Comw. & South.	1-5	1-4	1-4
Consol Gas, N.Y.	28-7	26-2	28-5
Elec. Power & Lite	4-2	4-2	4-2
Inter. Tel. & Tel.	10-2	10	10-2
North American	14	13-7	14
Public Serv.	32-2	22	32-1
So. Cal. Edison	12	11-5	11-6
Stand. Gas & Elec.	8-1	6	8
Stone & Webster	6-2	..	6-2
United Corpn.	3-7	2-6	2-7
Util. Power & Lite "A"	2-1	..	2-1
Western Union	25-6	24-6	25-8
FOOD PRODUCTS			
Amn. Sugar	64	63	63-1
Armour "A"	6	5-7	5-7
Borden Co.	26	25-4	26
Cal. Pkg.	27	26-6	36
Canada Dry	16	15-6	15-6
Coca Cola	127-7	134-6	137-7
Corn Products	67-5	66-5	67-2
Gen. Foods	30-4	29-5	30-2
Gt. West Sugar	29-1	28-5	29-1
National Biscuit	29	28-2	28-2
Natl. Dairy Prod.	16-6	16-4	16-8
Safeway Stores	44	43-4	44
Standard Brands	20	19-5	20
APPAREL			
American Woolen	9	8-7	6-7
Julius Kayser	14-2	..	14-2
RETAIL TRADE			
Associated Dry Goods	12-6	..	12-8
S. S. Kresge Co.	16-2	18	16-2
Montgomery Ward	29-6	29	29-4
Sears Roebuck	42	41-1	41-6
Schulte Retail	4-6	4-2	4-2
Sterling	82-2	..	62-2
Walgreen	24-6	24-4	24-4
F. W. Woolworth	49-5	48-2	49-5
TOBACCOS			
Amn. Tob "B"	80-2	78	79-6
Liggett Meyers "B"	98-6	98-2	96-2
Lorillard	18-4	16-2	16-4
Reynolds Tobacco "B"	49-7	49-4	49-4
MISCELLANEOUS			
Fox Film "A"	12-5	12-4	13-2
Gen. Asphalt	16-1	15-8	15-6
Int. Cement	21-2	..	21-2
Johns-Manville	49	48-5	46-5
Loews	21	28-7	20-4
Paramount Famous	4-5	4-4	4-5
Radio-Keith-Orph.	2-4	2-2	2-4
Trans America	5-4	..	5-4
Warner Bros.	5-3	5	5-1
CHEMICAL			
Air Reduction	105-6	104-1	105-6
Allied Chemical	131	128-8	131
Amn. Comm. Alc.	29-1	29	29-1
Columbia Carbon	68-6	68	68-4
Com. Solvents	20-4	20	20-4
Freeport Texas	27-4	27-3	27-4
Lambert	24-1	..	24-1
Liquid Carbonic	22-2	22	22-2
Mathieson Alkali	27	26-7	27
Nat. Distillers	22-6	22-2	22-5
Texas Gulf Sulphur	38	37-4	37-6
Union Carbide	45-2	44-2	44-7
U.S. Ind. Alcohol	37-5	..	37-5
OIL AND REFINING			
Amerada	41-1	41	41
Atlantic Ref.	24-2	24	24
Consol. Oil	8-1	7-7	8-1
Cont. Oil	17-2	17-1	17-2
Phillips Petro	14-2	14	14
Pure Oil	6-7	6-5	6-7
Shell Union Oil	6-3	..	6-3
Stand. Oil. Cal.	30-2	29-6	20
Stand. Oil, N.J.	43-2	43	43
Socony	14	13-5	13-6
Texas Corpn.	21-7	21-2	21-7
Union Oil Cal.	14-4	14-2	14-2
MINING AND SMELTING			
Alaska Juneau	19-3	16-7	19-3
Amn. Smelting	27-6	35-2	36-4
Anaconda Copper	11-5	11-1	11-4
Cerro De Pasco	39-7	38	29-4
Dome	42-6	42-1	42-2
Granby	6-4	6-2	6-4
Howe Sound	53-1	50-6	52-1
Intl. Nickel	25-1	24-6	25
Kennecott	16-6	18	18-4
McIntyre	47-2	46-4	47-2
McKeesport Tin	90	89-4	90
Patino Mines	38-6	28	38-3
Phelps Dodge	14-6	..	14-6
U.S. Smelting	118-4	115	115-4
Park Utah	3-6	3-1	2-6

Canadian Bonds

(Burns & Wainwright, Ltd.)

GOVERNMENT AND MUNICIPAL	Quoted
Dom. of Can. Guar G.T.P. 4%, 1982	104 25
Prov. of Alberta 8%, 1947	105 50
Prov. of British Columbia 8%, 1947	102 00
Prov. of Manitoba 5½%, 1958	102.00
City of Montreal 5%, 1945	102.75
Dom of Canada Sub. Saint John Drydock 4%, 1958	101 50
City of Victoria 5½%, 1944	97 50
PUBLIC UTILITIES	
B.C. Power Corporation 5%, 1960	99 00
B.C. Telephone 5%, 1960	102 00
Calgary Power 5%, 1960	98 00
Canada Steamships 6%, 1941	27 00
Western Power 5%, 1949	104 50
C.P.R. 4½%, 1944	92 50
INDUSTRIALS	
Alberta Pacific Grain 6%, 1946	82 00
B.A. Oil 5%, 1945	105 25
Burns & Co. 5¼%, 1947	34 00
Canada Cement 5½%, 1947	96 00
Dom. Tar & Chemical 6%, 1946	89 00
Great Lakes Paper 6%, 1948	28 00
McColl-Frontenac Oil 6%, 1950	104 00
Simpson's, Ltd., 6%, 1949	100 00

FOREIGN EXCHANGE

NEW YORK, Oct. 11 (AP).—Foreign exchange strong. Quotations in cents.

France—Demand 6.66; cables 6.66.
Italy—Demand 8.64¾; cables 8.64¾.
Demand:
Belgium—22.59.
Germany—40.70.
Holland—68.47.
Norway—24.78.
Sweden—25.44.
Denmark—22.04.
Finland—2.17½.
Switzerland—32.85.
Spain—13.80.
Portugal—4.46.
Greece—.95.
Poland—18.06.
Czechoslovakia—4.21.
Jugoslavia—2.31.
Austria—18.02.
Hungary—30.08.
Rumania—1.02.
Argentina—32.60.
Brazil—8.52¼.
Tokio—28.82.
Shanghai—38.50.
Hongkong—42.50.
Mexico City (silver peso)—27.85.
Montreal—In New York—102.12½.
New York—In Montreal—97.96⅝.

STERLING EXCHANGE

NEW YORK, Oct. 11 (AP).—Quotations in dollars. Demand 4.93¼; cables 4.93¼; sixty-day bills 4.92¼.

WHEAT PRICES ADVANCE AGAIN

Gains of More Than One Cent Recorded at Winnipeg Market

WINNIPEG, Oct. 11 (CP).—The upward trend of wheat prices was continued on the Winnipeg Grain Exchange, today, futures trading buoyantly throughout an active session, to close 1 3-8 to 1 5-8 cents higher. Strength in outside markets again was the incentive for the advance.

The October option closed at 81 5-8, December 82 5-8, and May 87 1-8 to 87 1-4 cents. Strong support from Chicago and Eastern interests featured the trade.

Export sales, today, approximated 1,000,000 bushels, but part of this was new business.

Excellent demand for higher grades of wheat again was shown in the cash-grain division, with No. 1 Northern variety featuring. Fractional advances in spreads were reported. Coarse grains futures also scored advances.

WINNIPEG GRAIN
(Jenks, Gwynne & Co.)

	P.C.	Open	High	Low	Close
Wheat—					
Oct.	80¼	81⅛	82⅛	80⅞	81⅝
Dec.	61	81¾	82	68⅛	67¼
May	65¾	87⅛	87⅝	66⅛	67¼
Oats—					
Oct.	42¾	43⅝	44¼	43¼	43½
Dec.	42	42½	43⅝	42⅛	42½
May	42⅝	43⅝	44¼	43⅝	43⅝
Rye—					
Oct.	59¼	60¼	60⅝	59¾	80¼
Dec.	59¾	60⅛	61½	60⅝	61⅛
May	62⅝	64⅛	85⅛	82⅝	65⅛
Barley—					
Oct.	53⅞	52⅛	54¼	53⅝	54½
Dec.	54½	54⅝	55⅝	54⅝	54⅞
May	..	57½	57⅝	57	57
Flax—					
Oct.	141¼	142½	144	142¼	144
Dec.	142½	143	145½	143½	145
May	..	148¾	150	146¾	149½

CHICAGO GRAIN
(Jenks, Gwynne & Co.)

	P.C.	Open	High	Low	Close
Wheat—					
Dec.	99⅝	100⅝	102⅝	100¼	102¼
May	99⅞	100⅝	102⅝	100⅜	102⅝
July	94½	95½	98⅝	95¼	96⅝
Corn—					
Dec.	75¾	77	77	76	78¾
May	78¼	79⅝	79⅛	78⅝	79⅜
July	76⅝	79¾	79⅞	79	79¾
Oats—					
Dec.	51¾	52⅛	52½	51⅞	52¼
May	50½	50¾	51⅛	50⅝	50⅞
July	48	46	46⅞	42¼	46¾
Rye—					
Dec.	73¾	74½	75¼	74¼	75¼
May	77⅛	77⅜	78¼	77¼	78¼
July	78¾	77¼	77⅝	77¼	77⅝

Foreign Bonds

(Burns & Wainwright, Ltd.)

	New York
Australia 5%, 1957	94 75
Austria 7%, 1943	98 50
Belgium 8%, 1955	100 00
Bogota 6%, 1945	18 50
Denmark 5½%, 1955	92 50
French 7½%, 1941	181 50
German Government 7%, 1949	35 25
Japan 6½%, 1954	93 00
Minas Geraes 6½%, 1959	22 25
Norway 6%, 1944	101.00
Queensland 6%, 1947	102 00
Rome 5½%, 1952	83 75
Sweden 5½%, 1954	100 25

"Nearly every woman likes something to hang round her neck," says a writer. Or, failing that, somebody to twist round her little finger.

TOONERVILLE FOLKS

SILVERS LEAD AT VANCOUVER

Golds Also Show Gains and Rest of List Were Firm at Close

VANCOUVER, Oct. 11 (CP). — Strength in the Eastern markets was reflected on the Vancouver Stock Exchange, today, and silver issues led with general gains, due to increased prices on the metal in London and New York.

Beaver Silver was the heavy trader and closed with a net gain of 1 cent at 8, after selling up 8 3-4. B.C. Silver advanced 5 to 1.00, and Noble Five gained 1 3-4 at 8 3-4.

Pioneer Gold was up 50 at 11.50, Premier Gold gained 5, and Reno was 4 cents higher. The rest of the golds were slightly higher, with the exceptions of B.R.X. and Vidette, each down 1 cent.

Calgary & Edmonton advanced 7 to 65, and Royalite was up 10 at 12.75. Other oil shares closed steady in light trading.

MORNING SALES

Oils

Amalgamated—1,500 at .06½; 2,000 at .07.
C. & E.—290 at .62; 200 at .62; 1,000 at .64; 1,400 at .68
Mercury—1,000 at .12½; 2,500 at .13.
Okalta—1,000 at .05.
Crow's Nest—1,000 at .06.
Fabyan P.—10,000 at .00⅛.
Highwood Sarcee—3,000 at .16.
Mar Jon—500 at .10½.
Mill City—1,000 at .12.
Royalite—46 at 12.75.

Mines

Bradian—46 at 2.40; 1,200 at 2.50.
Beaver S.—1,500 at .07½; 6,300 at .07¾; 14,450 at .06; 2,000 at .06¾; 12,000 at .06½.
Bralorne—100 at 14.00.
Bralorne Fract.—4-8 at 13.25.
B.R. Con.—1,200 at .08.
B.R.X.—1,800 at .28¾; 500 at .29.
Cariboo—600 at 1.25.
Meridian—1,000 at .13.
Mak Siccar—1,000 at .24; 200 at .24½; 800 at .25.
Morning Star—1,000 at .15¾; 2,100 at .16
National Silver—6,000 at .04¼; 25,000 at .04½; 4,000 at .04¾.
Nicola—1,500 at .29; 2,400 at .30.
Pioneer—300 at 11.90; 25 at 12.00.
Premier Gold—200 at 1.29; 100 at 1.30; 1,000 at 1.32; 2,400 at 1.23, 1,200 at 1.34, 900 at 1.25.
Reno—100 at .67; 1,000 at .90.
Sally—1,100 at .20.
Taylor Bridge—350 at .27.
Wayside—200 at .06; 2,000 at .06½.
B.C. Nickel—650 at .69
B.C. Silver—400 at 1.00.
Big Missouri—100 at .39.
Congress—1,000 at .25; 400 at .26.
Dalhousie—2,000 at .01½.
Dentonia—100 at .52; 900 at .53.
Dunwell 500 at .19½.
Fairview A.—2,600 at .23; 600 at .24.
Golconda—1,400 at .32; 1,000 at .23.
Gold Mountain—100 at .16.
Grange—100 at 1.25; 300 at 1.27.
Grull Wihksne—2,500 at .05½.
Naida—3,000 at .09½.
Hedley Amalgamated—600 at .31.
Hercules—1,000 at .04½; 16,000 at .04¾; 32,500 at .05.
Home—1,500 at .13.
Kootenay Belle—200 at .47.
Lakeview—3,000 at .01½; 1,000 at .01⅝.
Minto—1,000 at .19; 500 at .19¼; 900 at .20; 1,000 at .20 (b60); 50 at .22.
Morton W.—1,000 at .01¼; 12,500 at .01½.
Noble Five—2,000 at .07½; 6,000 at .07¾; 1,000 at .08; 2,000 at .08¼.
Pend Oreille—180 at .46; 100 at .50.
Pilot—1,200 at .08½; 8,000 at .09
Porter Idaho—2,250 at .80½; 2,500 at .09½.
Silverado—2,105 at .04
Silvercrest—12,000 at .02¼; 11,000 at .02⅜.
Silversmith—2,000 at .06½; 1,000 at .09; 2,000 at .10.
Taylor Windfall—1,500 at .20.
United Empire—1,000 at .26; 500 at .27
Vidette—1,100 at 1.57; 200 at 1.58.
Waterloo—250 at .07½; 2,000 at .06½; 1,000 at .08¾; 1,000 at .09.
Waverly—6,000 at .01½; 5,000 at .01⅝; 2,500 at .01¾.
Whitewater—350 at .05; 15,000 at .05¼; 1,500 at .05⅝; 3,000 at .05½.
White Eagle—100 at .19; 1,000 at .21.
Viking—200 at .08½.

Industrials

Coast Breweries—60 at 9.95.

AFTERNOON SALES

Oils

C. & E.—100 at .65; 100 at .67.
Home—100 at .73
Crow's Nest—500 at .06; 2,000 at .06½.
Highwood Sarcee—1,000 at .16.
Merland—100 at .16
Royalite—12 at 12.75
Pacalta—1,000 at .04½.

Mines

Beaver Silver—4,000 at .08½; 2,000 at .08¾.
B.R. Con.—500 at .08½; 2,000 at .08¾.
B.R.X.—900 at .37; 900 at .27½, 2,700 at .38
Meridian—500 at .12½.
Mak Siccar—500 at .25
Morning Star—500 at .16½; 2,100 at .17.
Nicola—75 at .30.
Premier B.—75 at 1.30; 100 at 1.33; 600 at 1.34.
Reno—1,100 at .90
Taylor Bridge—1,200 at .29
Vanalta—1,000 at .10½.
B.C. Nickel—900 at .69
Big Missouri—200 at .36.
Congress—200 at .26
Dentonia—1,000 at .52; 800 at .52
Fairview A.—300 at .22; 1,000 at .23½.
Georgia R.—10,000 at .01.
Grange—1,000 at .26
Glacier Creek—1,000 at .05
Gold Mountain—500 at .16
Hedley Amalgamated—1,800 at .31.
Hercules C.—8,000 at .04½.
Lakeview—1,000 at .10⅝.
Minto—2,500 at .19
Noble Five—4,500 at .09
Pilot—1,400 at .08½
Silvercrest—10,000 at .02¾
Salmon G.—1,000 at .14; 100 at .15
United Empire—500 at .27.
Utica—1,000 at .10
Viking—1,000 at .07¼.
Vidette—1,000 at 1.57
Waterloo—1,500 at .08¾; 1,000 at .09
Waverly—1,000 at .01⅝
Whitewater—5,000 at .05¼.

Industrials

Coast Breweries—30 at 9.95; 108 at 10.00

Dominion Bonds

(Burns & Wainwright, Ltd.)

			Bid	Asked
Dom. of Can.	8½%	1934	100 00	101 00
" "	5½%	1937	106 625	109 00
" "	5%	1937	107 25	108 25
" "	5%	1943	109 25	109 875
" "	4½%	1940	105 75	106 50
" "	4½%	1944	105 50	106 25
" "	4½%	1946	105 50	106 25
" "	4%	1935	100 75	101 75
" "	4%	1952	101 00	101 75
Conv. Loan	4%	1939	102 50	104 50
" "	4%	1945	101 75	102 125
" "	4½%	1956	105 375	106 00
" "	4½%	1957	105 275	106 00
" "	4½%	1958	105 75	106 125
" "	4½%	1959	103 25	104 25
C.N.R.	4½%	1951	107 625	106 625
"	4½%	1954	102 50	103 375
"	5%	1954	111 25	112 25
"	4¾%	1955	111 00	112 00
"	4½%	1956	108 25	109 25
"	4½%	1957	106 50	107.50
"	4½%	1966	103 00	104 00
"	5%	1979	111 25	112 25
"	5%	1970	113 00	114 00
Nat. S. Loan	5%	1936	104 125	104 50
" "	5%	1941	106 25	106 75

All prices subject to 25c per $100 brokerage either way.

Vancouver Wheat

VANCOUVER, Oct. 11 (CP).—Vancouver wheat cash prices:

	Straight	Tough
No. 1 Hard	82⅛	80⅛
No. 1 Northern	80⅝	79⅝
No. 2 Northern	75⅝	73⅛
No. 3 Northern	72⅝	70⅛
No. 4 Northern	71⅝	69⅛
No. 5 Wheat	68⅝	64⅛
No. 6 Wheat	58⅛	55⅝
Feed	81⅛	46⅝

Track, 80⅝.

Specialty Issues at Eastern Exchanges Lead Price Upturn

MONTREAL, Oct. 11 (CP).—Listings on the Montreal Stock Exchange mounted to higher levels today with substantial advances being scored by speciality issues.

Dominion Coal preferred reached the highest level in twenty years, soaring 8 points at 102.

Canadian Bronze rose 2 3-4 points to 24 3-4. National Breweries preferred moved up a point at 37.

Brazilian Traction at 12 1-8 and Nickel at 24 3-8, both advanced 1-8. Hollinger was 20 cents higher at 21.30.

TORONTO STOCK EXCHANGE

TORONTO, Oct. 11 (CP). — Industrial stocks edged forward today on the Toronto exchange, trailing the New York market, where expectation of a new cut in the gold content of the United States dollar gave prices a decided lift.

Buoyancy ruled in practically all groups but the foods and utilities.

The beverage shares closed on the up side and all the brewery stocks moved forward for gains of 1-8 to 1-2.

C.P.R. dropped 1-8, while Brazilian gained 1-4, Consolidated Smelters advanced 10 to 139, Nickel closed 1-4 up.

(C. M. Oliver & Co., Ltd.)	Bid	Asked
Abitibi Power & Paper	80	95
B.A. Oil	12¾	13⅞
B.C. Power "A"	27¼	..
B.C. Power "B"	5	5½
Beath & Sons	..	2

Biltmore Hats	8¼	10½
Bell Telephone	120⅛	120½
Blue Ribbon	4½	..
Brazilian Traction	12	12⅛
Brewing Corporation	6⅛	6⅝
Brewers & Distillers	.65	.70
Bruck Silk Mills	15	..
Burt & Co.	30½	31
Canada Bud	8	9¼
Canada Bread	2¾	2½
Canada Hydro Preferred	63¾	83½
Canada Cement	7	7⅛
Canada Car & Foundry	6¼	6⅛
Canada Car Preferred	13	..
Canada Malting	27½	27⅝
Canada Dredge	22	22⅝
Canada Wire & Cable "A"	..	25
Canadian Bakeries	8¼	6½
Canadian General Electric	150	..
Canadian Pacific	12¾	13
Cockshutt Plow	5⅞	6
Consumers Gas	185½	190
Distillers-Seagrams	14⅛	14⅝
Dominion Bridge	32¾	33
Dominion Glass	90	100
Dominion Stores	15	15½
Ford "A"	22⅝	22¾
General Steel Wares	2⅛	3¼
Gypsum	4¾	5
Hamilton Bridge	4¾	5
Hiram Walkers	26	28⅝
Imperial Oil	15⅝	15½
Imperial Tobacco	11½	11⅛
International Petroleum	29⅝	20
International Nickel	24⅝	24½
Industrial Alcohol "A"	8¼	8⅝
Industrial Alcohol "B"	7⅝	8
International Utilities "A"	..	3
International Utilities "B"	50	..
Lake of the Woods	10⅞	..
Laura Secord	56½	58
Loblaw "A"	17	17¼
Loblaw "B"	17¼	17¼
Massey-Harris	2⅝	4
Montreal Power	31⅞	32
McCall-Frontenac	13¼	13½
National Steel Car	14½	15
National Breweries	29	29½
Page Hersey	71½	72
Power Corporation	9⅝	10¼
Shawinigan	18	18½
Steel of Canada	27¾	38
Steel of Canada Preferred	27¼	38
Weston	45½	48
Winnipeg Electric	2	2
BANKS		
Canadian Bank of Commerce	159	..
Bank of Montreal	197	..
Royal Bank	162	..

TORONTO MINES MOVE UPWARD

Silvers Respond to Increase in Price of White Metal —Golds Advance

TORONTO, Oct. 11 (CP).—Inflation sentiment seasoned the mining share trading, today, and the golds and silvers registered a decided pick-up.

God's Lake was up 18c to 2.06.

An advance in the price of bar silver carried white metal prices up smartly. Castle-Trethewey, at 71, gained 7c; Bear gained 4 at 26; Eldorado advanced 16c, Nipissing 5, Premier 6 and White Eagle 1 1-4.

Teck - Hughes, Hollinger and Wright-Hargreaves recorded advances of 17c to 25. Bralorne added 30c and Pioneer 20.

Noranda closed at 38.25, up 1.00.

(Bate & Co., Ltd.)	Bid	Asked
Acme	.21⅝	.23
Ajax	.85	.90
Alexandria	.01⅝	.02
Ashley	.30	.32
Basamac	.06	.08½
Base Metals	.75	.90
Bear Exploration	.25	.26
Big Missouri	.27½	.38½
Bralorne	12.50	13.95
Bradian	2.50	2.54
B R X	.28	.39
C. & E. Corp.	.65	
Castle Trethaway	.70	.71½
Central Patricia	1.04	1.05
Chemical Research	1.50	1.58
Coast Copper	3.00	3.45
Dome	40.75	42.00
Eldorado	2.24	2.28
Falconbridge	3.60	3.75
Granada	.51	.55
God's Lake	2.06	2.06
Hollinger	21.15	21.75
Home Oil	.65	.73
[illegible]vey	1.17	
Hudson Bay	12.85	12.25
Kirkland Lake	.70	.70½
Lakeshore	57.00	57.50
Lee Gold	.09	.09½
Little Long Lac	6.25	6.35
Macassa	2.87	2.88
McIntyre	42.50	42.65
Maple Leaf	.19½	.20
McKenzie Red Lake		1.46
McVittie Graham	.44	.45
Mining Corp.		1.60
International Nickel	.24⅝	.24½
Noranda	38.00	38.65
Nipissing	2.56	2.64
Parkhill		.35⅞
Paymaster	.20½	.21½
Pend Oreille	.47	.65
Pickle Crow	1.70	1.74
Pioneer	11.60	12.00
Premier	1.23	1.34
Reid Authier	1.21	1.23
Reno	.69	.91
Royalite	12.75	13.00
San Antonio	5.10	5.15
Sherritt-Gordon	.50	.55
Siscoe	2.64	2.65
St. Anthony	.45	.46
Sudbury Basin	1.33	1.35
Sylvanite	2.75	2.80
Teck-Hughes	4.34	4.35
Ventures	.93	.95
Waite Amulet	.80	.85
Wayside	.08½	.08½
White Eagle	.20½	.20½
Wright-Hargreaves	9.30	9.35
Bankfield	.96	.99
Lona Lac Lagoon		.28
McLeod Cockshutt	.46	.48
Smelters Gold	.24½	.26
Toburn	1.34	1.27

New York Curb

(Jenks, Gwynne & Co.)

		Close
Amn Aluminum		54⅝
Amn. Gas Elec	Bid	21⅝
Amn Cyanamid		17¾
Amn Super Power		1⅝
Associated Gas Elec		0⅝
Brazilian		10⅝
Cities Service		1⅞
Elec Bond		10⅞
Ford		23⅝
Ford of England		10
Gulf Oil		52⅝
Hecla		5⅞
Humble Oil		39⅝
Intl Pete		30⅛
Imperial Oil		14⅝
Newmont	Bid	40⅝
Niagara-Hudson Power	Bid	4⅝
Stand Oil of Kentucky	Bid	15¼
Swift		19
United Founders	Bid	0⅞
Teck-Hughes	Bid	4⅛
Pioneer		12⅝

Liverpool Wheat

LIVERPOOL, Oct. 11 (CP).—Following are today's per-bushel wheat quotations, c.i.f. Liverpool, in Canadian money at current sterling exchange rate of $4.65, as supplied by Broomhall

	Today	Y'day
No. 1 Man. Northern, Vancouver, October	95⅛	91½
No. 2 Man. Northern, Atlantic, October	91⅝	88⅞
No. 2 Man. Northern, Vancouver, October	90⅝	88⅛
Argentine (Rosafe) October	67⅞	66⅝
Argentine (Barusso), October	69	68⅛
Australian (Afloat), October	77⅛	75⅝
West Australian, October	79½	79½
French, October	63⅝	60⅝

Stocks and Bonds

(A. E. AMES & CO., VICTORIA)

Bell Telephone	120½	121
Brazilian T. L. & P.	11⅞	12
B. A. Oil	12⅝	12¾
B. C. Power "A"	..	27¼
B. C. Power "B"	5	5½
Canadian Pacific	12¾	12
Con. Mining & Smelting	133	135
Ford "A"	22½	22¾
Imperial Oil	15⅛	15¾
Imperial Tobacco	11½	12
International Nickel	24¼	24⅝
International Petroleum	29½	29⅝
Montreal Power Com.	31¾	21⅞
Dome	41.85	..
Lake Shore	57.75	56.40
Noranda	29.00	..
Pioneer Gold	11.95	..
Sherritt-Gordon	46	47
Sudbury Basin	1.20	..
Teck-Hughes	4.25	..
Ventures	94	..
Ventures	94	..
Wright Hargreaves	9.20	..
Bank of Montreal	197.00	199.00
Royal Bank	181.50	162.00

FOREIGN CURRENCIES COMPILED ON BASIS OF CANADIAN DOLLAR

MONTREAL, Oct. 11 (CP).—British and foreign exchange in relation to the Canadian dollar, as compiled by the Royal Bank of Canada, closed today as follows:

Argentina, peso, .2568; Australia, pound, 3.8416; Belgium, belga, .2312; Brazil, milreis, .0735; Bulgaria, lev, .0127; China, Hongkong dollars, .4145; Czechoslovakia, crown, .0414; Denmark, krone, .2159; Finland, finmark, .0216; France, franc, .0651; Germany, reichsmark, .3984.

Great Britain, pound, 4.8295; Holland, florin, .6701; Hungary, pengo, .2955; India, rupee, .3631; Italy, lire, .0846; Japan, yen, .2813; Jugoslavia, dinar, .0227.

New Zealand, pound, 3.8569; Norway, krone, .2426; Poland, zloti, .1882; South Africa, pound, 4.8191; Spain, peseta, .1350; Sweden, krona, .2491; Switzerland, franc, .3227; United States, dollar, 2 1-16 per cent discount.

BANK CLEARINGS

WINNIPEG, Oct. 11 (CP).—Bank clearings for the week ending October 11 for the principal cities in the Dominion are as follows:

	1934	1933
Halifax	$ 1,874,270	$ 1,679,969
Saint John	1,417,412	1,073,327
Moncton	570,897	524,136
Sherbrooke	548,210	733,948
Quebec	3,362,507	3,130,542
Montreal	88,526,642	75,997,784
Ottawa	2,844,253	2,245,572
Kingston	499,726	503,212
Peterboro	484,301	490,747
Toronto	91,960,897	85,931,076
Hamilton	3,604,971	2,806,476
Kitchener	991,530	959,835
Brantford	767,179	778,256
London	1,922,436	1,774,024
Chatham	382,866	335,104
Windsor	1,519,634	1,522,262
Sarnia	304,563	349,965
Sudbury	670,041	482,817
Fort William	665,854	444,469
Winnipeg	45,909,875	39,105,069
Brandon	320,143	289,725
Regina	4,033,009	4,189,394
Moose Jaw	504,109	464,304
Saskatoon	1,446,478	1,169,806
Prince Albert	297,071	258,112
Edmonton	2,902,515	3,364,290
Calgary	4,750,133	4,308,497
Medicine Hat	219,377	234,313
Lethbridge	[illegible]	259,191
New Westminster	[illegible]	282,563
Vancouver	12,198,020	11,567,738
Victoria	1,275,529	1,249,022

CANADIAN DOLLAR AND POUND RATES

MONTREAL, Oct. 11 (CP).—The pound sterling gained 2 1-2 cents at $4.82 15-16, on Montreal foreign exchanges, today. The franc advanced .01 of a cent at 6.51 cents. The United States dollar lost 3-16 of 1 per cent at 2 1-16 per cent discount.

Montreal Produce

MONTREAL, Oct. 11 (CP).—Egg prices advanced while cheese quotations were lower on the Montreal Produce and Dairy Market today.

Eggs were half a cent higher, "A"-large being quoted at 32 to 33 cents.

Cheese eased 1-8 of a cent, with No. 1 Ontario white selling at 9 3-4 to 9 7-8 cents.

Butter was unchanged at 20 to 20 1-4 cents a pound for fresh No. 1 in carlots or less.

London Stocks

LONDON, Oct. 11 (AP).—Brazilian Traction, $12 1-4; Canadian Pacific, $13 3-8; Hydro-Electric, $5 1-4; International Nickel, $25 1-4; British-American Tobacco, £6 1-8; Courtaulds, 47s 3d; Distillers, 91s 6d; Dunlop Rubber, 49s 3d; Ford Ltd., 43s 4 1-2d; Hudson's Bay, 25s 6d; Imperial Chemical, 36s 6d; Imperial Tobacco, 132s 4 1-2d; Mining Trust Ltd., 2s 3d; Rand Mines, £7 1-8; Rhodesian Anglo-American, 10s; Rhokana Corp., £4; Crowns, £13; Springs, £7 7-8; East Geduld, £8 7-8; Rio Tintos, £14 3-8; Vickers, 9s 6d.

Bonds. Canadian 4 per cent Loan, 1953-58, £110 3-8; British 2 1-2 per cent Consols, £81 13-16; British 3 1-2 per cent War Loan, £105 5-8; British Funding 4's, 1960-90, £114 7-8.

DOMINION OF CANADA 1934 Refunding Loan

We shall be glad to receive applications for the new bonds, and to answer any inquiries.

Orders may be telephoned or telegraphed to us at our expense.

A. E. AMES & CO.
LIMITED
Established 1889
INVESTMENT SECURITIES
Montreal New York Toronto Vancouver London, England
301-315 Belmont House VICTORIA Telephone E 4171

DOMINION OF CANADA 1934 REFUNDING LOAN
3½% Bonds Due October 15, 1949
Price: 96.50 and Accrued Interest—Yielding 3.81%
BURNS & WAINWRIGHT, LTD.
415-6-7 Central Bldg. Phones G 8157-8158

NEW ISSUE
Dominion of Canada
1934 Refunding Loan
Two-Year 2% Bonds, Due 15th October, 1936
Issue Price: 96.90 and accrued interest, yielding 2.57% to maturity.
Five-Year 2½% Bonds, Due 15th October, 1939
Issue Price: 98.15 and accrued interest, yielding 2.90% to maturity.
Eight-Year 3% Bonds, Due 15th October, 1942
Issue Price: 97.00 and accrued interest, yielding 3.42% to maturity.
Fifteen-Year 3½% Bonds, Due 15th October, 1949
Issue Price: 98.50 and accrued interest, yielding 3.81% to maturity.
We would be pleased to take your application for any of the above-mentioned maturities, and will forward descriptive circular, giving particulars of conversion of 1934 bonds, upon request.
C. M. OLIVER & CO., LIMITED
(Established 1907)
509-10-11 Sayward Bldg. C. S. Henley, Victoria Manager Phone E 4117

OLYMPIC
Development at the mine is progressing very satisfactorily. We advise accumulation of these shares at market.
VICTORIA SECURITIES, LTD.
(Successors to Burleigh & Co., Ltd.)
Phones E 1104, E 1105 614 View St., Victoria, B.C.

WE OFFER:
NEW DOMINION GOVERNMENT LOAN
Particulars and further information on request.
PEMBERTON & SON, LTD.
WM. MUNRO, Manager, Bond Department
625 Fort St. or 1014 Broad St. Garden 8127

YMIR CONSOLIDATED GOLD MINES, LTD.
operating the Ymir and Goodenough mines in the Ymir district of B.C.
Ore reserves, positive and reasonably assured, total over $1,250,000, equal to 71.42 cents per share for every share outstanding on completion of present financing.
We recommend immediate purchase at
25 Cents Per Share
Full Information on Request
L. B. KENT
1110 Broad Street, Victoria, B.C.
Empire 8221

HEAVY HAULING
WE SPECIALIZE IN HANDLING BOATS, MACHINERY, SAFES, ETC. CALL G 1194
ESTD. HEANEY'S 1890

CONACHER HAS STRONG TEAM

"Big Train" Is Playing-Manager of Wrigley's Aromint Pro Gridders

Canada's foremost all-round athlete is playing and managing a Canadian professional Rugby team. In the Fall of 1933 Lionel Conacher organized Canada's first professional football team, and over 13,000 attended the exhibition game. "Big Train" Conacher believes professional football is inevitable in Canada. In a recent interview, Lionel Conacher stated: "We were so well pleased with the public's reception of professional football last Autumn that we are going ahead this year in a much larger way. Our club, recently organized, is Wrigley's Aromint Football Club, and I am very happy to have William Wrigley, Jr., Company, Limited, assisting me in my plans. We will bring in a number of well-known American professional teams and put against them a well-drilled squad of expert footballers that will do credit to Canada.

"We will work together in setting up rules of play that will at all times have in mind the desire of the spectators to see fast, open-play football. Our plans will inevitably lead to international football, with playing rules that will appeal to football fans. In the United States, professional football rules opened up the game, and college football rules have been revised along similar lines. In Canada we will provide rules which have found favor with the spectators over there.

GAME POPULAR

"Professional football has increased tremendously the appeal in football. Rugby football is more keenly followed than ever before, and recently the Chicago Bears, professional champions, played against an all-American college team before 80,000 spectators.

"I am deeply interested in the younger players, and all my plans will keep the youngsters in mind, and I expect to have thousands of them at the games this Fall as my guests. These youngsters will be our football players in a few years hence, some of the "greats" of their time, and I want to help them in any way I possibly can. We are going to play our games this Fall at Maple Leaf Stadium, in Toronto, at nights, under the most efficient flood-lighting system on this continent.

SOME OF STARS

"My team this year will be built up of outstanding Rugby players, including "Yip" Foster, of Balmy Beach fame; Jack Portland, now of Canadien Hockey Club; Vernon Ayres, who was prominent in college football before turning to professional hockey; Walter Parnell, Nick Mercurio, Charlie "Chuck" Conacher, Ernie Zeller, Mayes McLain and others, who along with myself, will, I believe, make a stronger team than has ever been collected together for an initial practice. These men are all strong, massive men, and every one of them active in strenuous competitive athletics," he concluded.

Bays' Rugby Line-Up

J.B.A.A. senior Rugby squad for tomorrow's match with the Garrison at Work Point Barracks, will be as follows: Peard, captain; Petticrew, Usher, Miller, Schultz, Fiddal, Monteski, Martello, Murray, Robbins, Addison, Beck, A. N. Other, McKay and Carmichael.

"Molly, have you been doing anything to the ink?" "I've only put some water in it, mummy, to make it write weak. I've been writing to daddy, and I wanted to whisper something to him."

In every rank of life, men and women appreciate the incomparable flavour of GORDON'S GIN. For over 150 years the accepted standard throughout the world—

"The heart of a good cocktail"

26.6 fl. oz., $3.30
13.3 fl. oz., $1.75

GORDON'S GIN DISTILLED AND BOTTLED IN LONDON, ENGLAND

This advertisement is not published or displayed by the Liquor Control Board or by the Government of British Columbia.

Foxx to Leave Hospital Today

WINNIPEG, Oct. 11 (CP).—Fully recovered from the effects of an accident suffered during an exhibition baseball game here last Monday, Jimmie Foxx, first baseman of the Philadelphia Athletics, will leave hospital tomorrow, hospital officials said tonight.

Foxx will leave immediately on his release for Calgary to rejoin the American League All-Stars, now on a barnstorming tour of Western Canada.

The first baseman suffered slight concussion when hit on the head by a pitched ball during the game, but stated tonight he was feeling fine.

"BUDDY" BAER KAYOES BROWN

Maxie's Younger Brother Flattens Oklahoma Fighter Early in First Round

OAKLAND, Calif., Oct. 11 (CP).—Some Oakland dentist had a nice batch of work ahead of his, today, thanks to the ring debut, last night, of Max Baer's kid brother, Buddy.

The younger of the boxing Baers had as his opponent Maxie Brown, advertised as "195 pounds of fighting muscle from Oklahoma."

Thirty seconds after fists started flying, Buddy put his 247 pounds behind a left to the chin and Brown's front teeth fell in shroud fashion, as though to hide the sight of their one-time owner falling into the resin. The Oklahoman pulled himself together at the count of nine and promptly received a right-hand haymaker to the jaw. That ended the joust, one minute thirty-five seconds after it had started.

JACK FORSGREN PINS TED COX

Vancouver Grappler Tosses "King Kong" With Body Press in Main Event

VANCOUVER, Oct. 11 (CP). — Jack Forsgren, 220, Vancouver, used the body press to good advantage tonight to take the main event of a wrestling card here tonight from Ted "King Kong" Cox, 222, California.

Cox took the first fall in the second round with a series of elbow jabs and a body press. Forsgren came back to take straight falls in the next two rounds with body presses.

Jim High, 170, of San Francisco, and Jack McLaughlin, 164, Vancouver, went four rounds to a no-fall draw.

"Sailor" Jack Lewis, 218, of New York, was awarded his four-round bout with Gentleman Jack Washburn, 225, of Boston, in the second round on a foul.

GOLF FACTS

NOT THEORIES!

By ALEX MORRISON

Every so often a player will swing his right hand and arm in the movements they should make during a regular swing. He does this to get a feeling of smoothness which he probably missed in his last swing.

If anything this practice prevents the smoothness he seeks.

It isn't a question of how smooth a single arm or hand moves, it's entirely a matter of how well both arms and hands work together. As the left side is invariably the one to be neglected, it's better to practice the movements of this side if you feel like swinging just one arm. But you should remember that the success of your swing depends mainly on how well both hands work together.

Swing both of them always for the best results.

SOCCER LINE-UPS

Victoria West second division team for tomorrow's match with Esquimalt at Bullen's Park, follows: Caldwell, J. Price, A. Purrs, Cockin, Geoghegan, Thomson, Raeside, Jacklin, Lamble, Tutill, Moss, Patterson, Embree, Carr and Purdy.

Esquimalt, First Division — DeCosta, Joe Watt, Marsh, Richardson, Stewart, J. McBay, R. Stewart, J. Watt, Mail, Wagland, J. Hay. Subs.: Stewart, N. Wallace and A. Murray.

Esquimalt, Second Division—Saddler, Knapp, J. Watt, Noble, Dakers, Williams, Day, Kennedy, D. Noble, Collings, Wardder, Whitford and Allen.

Monthly Tourney

DUNCAN, Oct. 11. — The ladies' monthly medal competition of the Cowichan Golf Club held yesterday, drew the smallest entry on record, probably due to the heat, only four competitors entering. Mrs. F. G. Aldersey was winner with a score of 99, handicap 21, net 78. Others playing were Mrs. J. Longbourne, Mrs. Boyd Wallis and Mrs. M. M. White.

Jimmy Sails for Dublin

Jimmy McLarnin, of Vancouver, B.C., who recently defeated Barney Ross in New York to win the welterweight boxing crown, is shown here leaving New York to visit relatives in Dublin and to vacation abroad.

Radio Programmes

Summary of Schedule of Victoria and Other Pacific Coast Stations

TODAY

12 noon—Leopold Stokowski will conduct the Philadelphia Orchestra in its first broadcast of the Fall season from Philadelphia over Columbia lines during this two-hour period. Devoted to the music of Brahms and Wagner, Stokowski's programme will feature the former composer's Symphony No. 3 in F Major, the "Liebsnacht" music from Wagner's "Tristan and Isolde," and excerpts from Act III of "Parsifal." KOL, KVI.

6 p.m.—The second edition of "March of Time," in which eight important news "breaks" of the week will be dramatized, will be released by Columbia at this time. KOL, KVI.

6:30 p.m. — The second presentation of "Hollywood Hotel," the elaborate one-hour revue starring Dick Powell, film favorite, with Rowene Williams, Ted Flo-Rito's orchestra, Bill O'Neal, El Brendel and Louella Parsons, will be heard on Columbia lines. KOL, KVI.

6:30 p.m.—Chick Myers and his International Revue dance orchestra in half-hour special broadcast. CFCT.

6:30 p.m.—Further adventures of Phil Baker, "Beetle and Bottle," and Mable Albertson will be related in this half-hour N.B.C. feature. KOMO.

8 p.m. — A resume of local and current news will be offered by James McGrath when he faces local microphones to present The Colonist air edition. CFCT.

CFCT, Victoria, B.C. (1,150 keys)

8:00 a.m.—Timely Topics, Dr. Davies.
8:15 a.m.—Tempus Fugit.
8:30 a.m.—Let's Go Places With Eric Marshall.
8:45 a.m.—Time Flies.
9:00 a.m.—Morning Moods.
9:30 a.m.—Ann Adams Feature.
10:00 a.m.—David Spencer Programme.
10:30 a.m.—Art Parey at the Piano.
10:45 a.m.—Feature Programme.
11:00 a.m.—Music in the Air.
11:30 a.m.—The Concert Album.
12:00 noon—Melodie Moderne.
12:15 p.m.—World Bookman: "Which Is More Elastic, Wood or Steel?"
12:20 p.m.—Ten Tuneful Minutes.
5:30 p.m.—The Birthday Party.
6:00 p.m.—Big Brother Al's Girl and Boy Entertainers.
6:30 p.m.—Chic Meyers' Orchestra, of the International Revue.
7:00 p.m.—All-Star Parade—Complete in Two Acts.
7:30 p.m.—Mme Edith Mayell, in Recital.
7:45 p.m.—Prof. Robert M. Mobius.
9:00 p.m.—Colonist Radio Reporter.
8:15 p.m.—Slim Hunter's Rustlers.

CJOR, Vancouver, B.C. (600 keys)

3:00 p.m.—Johnnie Rennie.
4:30 p.m.—T. B. Lee Programme.
6:00 p.m.—Real Life Drama.
6:30 p.m.—Hanna Lund, pianist.
6:45 p.m.—News Variaties.
7:00 p.m.—Club Gladstone Programme.
7:15 p.m.—Don Flynn, piano.
7:30 p.m.—Dr. Lyle Telford.
8:00 p.m.—Monitor Views the News.
8:15 p.m.—Bay Fit Trio.

CKWX, Vancouver, B.C. (1,010 keys)

6:00 p.m.—Recordings.
6:15 p.m.—Famous Players' Programme.
6:25 p.m.—Recordings.
6:45 p.m.—The Happy Family.
7:00 p.m.—British-Israel Lecture.
7:45 p.m.—Freddy and Billy.
8:00 p.m.—Bud Reilly's Hawaiians.
9:00 p.m.—Olive Percy, soprano.
9:30 p.m.—Bert Kool's Boys.
10:00 p.m.—Reg Clay Serenaders.
10:30 p.m.—Sandy De Santis' Orchestra.
11:00 p.m.—William Carr, baritone.
11:30 p.m.—Paul Michalin, organ.

CKCV, Vancouver, B.C. (1,100 keys)

5:30 p.m.—Variety Programme, recordings.
6:00 p.m.—See C.R.C. Network.

CKMO, Vancouver, B.C. (1,410 keys)

5:45 p.m.—March of the Mines.
5:55 p.m.—Stock Reports.
6:00 p.m.—British Empire Programme.
7:30 p.m.—Ivy Miles, songs.
7:45 p.m.—Canadian Peace Ways.
8:00 p.m.—Gospel Rays.

C.R.C. NETWORK

6:00 p.m.—Hallucinations of Gentleman Jim, songs, impersonations, R. E. Guy, Winnipeg.
8:15 p.m.—Tribute to a Song, Regina.
8:30 p.m.—Up-to-the-Minute News, music, fashion, literary and sports releases, Toronto.
7:00 p.m.—Address, Sydney E. Smith, president, University of Manitoba, Winnipeg.
7:30 p.m.—Dance Orchestra, WXYZ, Detroit.
7:45 p.m.—News and Weather Forecast.
8:00 p.m.—Woodwind Duo, Winnipeg (West. Net.).
8:15 p.m.—The Fusbys, comedy, Winnipeg (West. Net.).
8:30 p.m.—News (B.C. Net.).
8:30 p.m.—Sarah Bachun, pianist, Moose Jaw (except B.C.).
8:45 p.m.—Cherie, Rod and Dick, Hawaiians, Vancouver (West. Net.).
9:00 p.m.—Nelson McMurdo, violinist, Kamloops (B.C. Net.).
9:15 p.m.—Donald Hyslop, baritone, Vancouver (B.C. Net.).
9:30 p.m.—Woodhouse and Hawkins at Nitwit Court, Calgary (West. Net.).
9:45 p.m.—Rhapsodies in Rythm, Helen Worden and Dixie Stewart, piano team, Calgary (West. Net.).
10:00 p.m.—Trail Glee Club (B.C. Net.).

N.B.C.-KPO NETWORK

KHQ-KGW-KFI-KPO-KOMO-KJR

8:00 a.m.—N.B.C. Music Appreciation hour, Dr. Walter Damrosch director.
9:00 a.m.—Fields and Hall, songs, patter.
9:15 a.m.—Charles Sears, tenor.
9:30 a.m.—National Farm and Home Hour.
10:00 a.m.—Press-Radio News.
10:05 a.m.—Novelties (KGO to Network).
10:30 a.m.—Woman's Magazine of the Air.
11:30 a.m.—Smackout, Marion and Jim Jordan.
11:45 a.m.—Alden Edkins, basso.
12:00 noon—Sally, Irene and Larry.
12:15 p.m.—Western Farm and Home Hour.
1:00 p.m.—Betty and Bob, dramatic sketch.
1:15 p.m.—Platt and Nierman, piano duo.
1:30 p.m.—Ma Perkins, dramatic serial.
1:45 p.m.—Betty Marlowe, talk.
2:00 p.m.—Al Pearce Gang, variety programme.
3:00 p.m.—Langendorf Pictorial, Rush Hughes.
3:30 p.m.—Slices of Life, Carlton E. Morse drama.
3:35 p.m.—Dorothy Page, contralto.
3:45 p.m.—Singing Strings (KGO to Net.).
4:00 p.m.—Oriental Gardens Orchestra.
4:30 p.m.—Eileen Piggott, soprano.
4:45 p.m.—Edna Fischer, pianist.
5:00 p.m.—Flirtations, vocalists, instrumentalists.
5:30 p.m.—Ricardo and His Violin.
5:45 p.m.—Little Orphan Annie, child drama.
6:00 p.m.—Let's Listen to Harris: Phil Harris' Orchestra; Leah Ray, vocalist.
6:30 p.m.—Phil Baker, comedian; Irene Beasley, blues; Roy Shield's Orchestra.
7:00 p.m.—First Nighter, original drama, June Meredith, Don Ameche, Eric Sagerquist's Orchestra.
7:30 p.m.—Cliff Nazarro, songs.
7:30 p.m.—One Man's Family, dramatic serial.
7:45 p.m.—Sports Review (KPO).
8:00 p.m.—Amos 'n' Andy, blackface comedians.
8:15 p.m.—Gene and Glenn, comedy sketch.
9:00 p.m.—Caswell Concert, Barbara Blanchard, Eve Gruinaer, Ben Klassen, Everett Foster, vocalists; Emil Polak's Orchestra.
9:15 p.m.—Night Editor, Hal Burdick (KPO).
9:15 p.m.—Conaress Hotel Orchestra.
9:30 p.m.—Emerson Drug Programme.
10:00 p.m.—News Flashes, Sam Hayes.
10:15 p.m.—Red Davis, drama.
10:30 p.m.—Tom Coakley's Orchestra.
10:55 p.m.—Press-Radio News.
11:00 p.m.—Ted Flo-Rito's Orchestra (KGO to Network).
11:00 p.m.—Tom Gerun's Bal Tabarin Orchestra (KPO).
11:30 p.m.—Bart Woodyard's Orchestra (KGW to Network).
11:30 p.m.—Organ Concert (KPO).

C.B.S.-DON LEE NETWORK

KVI-KFRC-KOIN-KSL-KOL

9:00 a.m.—Voice of Experience.
9:15 a.m.—Betty Barthell, songs.
9:30 a.m.—Betty Crocker, Home Economics (D.L.).
9:30 a.m.—Al Kavelin's Orchestra.
10:00 a.m.—Just Plain Bill, drama.
10:15 a.m.—George Hall's Orchestra.
10:30 a.m.—Allan Leafer and orchestra.
11:00 a.m.—Eton Boys, male quartette.
11:15 a.m.—The Instrumentalists.
11:30 a.m.—Memories Garden.
12:00 noon—Philadelphia Orchestra, Leo Stokowski, director.
1:30 p.m.—Milton Charles, organist.
2:00 p.m.—Happy Go Lucky Hour (Don Lee).
3:00 p.m.—Feminina Fancies (Don Lee).
3:30 p.m.—Three Brown Bears.
4:30 p.m.—Danny Russo's Orchestra.
4:45 p.m.—Between the Bookends.
5:00 p.m.—Al Roth and His Band.
5:15 p.m.—Billy Bachelor, drama (D.L.).
5:30 p.m.—Real Life Dramas.
5:45 p.m.—Julien Hoekstra, baritone.
5:45 p.m.—Sports Talk (Don Lee).
6:00 p.m.—March of Time, Current Events drama.
6:30 p.m.—Hollywood Hotel, starring Dick Powell.
7:30 p.m.—Leith Stevens' Harmonies.
8:00 p.m.—Myrt and Marge, drama.
8:15 p.m.—Edwin C. Hill, Human Side of the News.
8:30 p.m.—True Story Court of Human Relations.
8:30 p.m.—Harold Grayson's Orchestra (Don Lee).
9:00 p.m.—Herbie Kay's Orchestra.
9:00 p.m.—Ben Pollack's Orchestra (D.L.).
9:15 p.m.—Hobbies, Wilbur Hall (D.L.).
9:30 p.m.—Danny Russo's Orchestra.
10:00 p.m.—Joe Sullivan, pianist (D.L.).
10:30 p.m.—Vincent Lopez' Orchestra (Don Lee).
11:00 p.m.—Dick Jergen's Orchestra (D.L.).
11:30 p.m.—Organ Recital (Don Lee).

Bunions Painful Joints
Instant relief; stop shoe pressure; soothe and heal.
Dr. Scholl's Zino-pads
Put one on—the pain is gone!

Money Markets

LONDON, Oct. 11 (AP).—Money 1-2 of 1 per cent. Discount rates, short bills, 3-4; three-month bills, 12-16 of 1 per cent.

MONTREAL, Oct. 11 (CP).—Bar gold in London up 16c to 34.42 an ounce in Canadian funds; 143s 3d in British funds. The fixed $35 Washington price amounted to $34.37 in Canadian funds.

AT TOP PRICE IN FIVE YEARS

Silver Advances Sharply at London and New York Markets

LONDON, Oct. 11 (AP). — Silver spurted 1 1-8d to 24 1-2d an ounce today, to reach the highest price in five years.

The rise, brokers said, was caused by excessive buying by China, with few sellers. It was pointed out that China sold freely when the price was around 20 pence, but lately has been inclined to buy on a rising market, and now has sent large purchasing orders.

Speculators also were operating today, but it was not known whether American authorities had resumed support of the market, although one authority said the United States started the ball rolling.

AT NEW YORK

NEW YORK, Oct. 11 (AP).—One of the sharpest increases in bar silver prices for a single day's trading on record occurred in world markets today.

Bullion brokers at New York quoted foreign metal for industrial use at 53 5-8 cents an ounce, up 2 1-2 cents from yesterday. This followed a jump of 1 1-8 pence in London to 24 1-2 pence an ounce.

This was the sharpest rise in the New York market since the announcement the United States was going off the gold standard in April, 1933. That sent silver up 3 1-8 cents to 35 1-2 cents an ounce in a single day.

NINE-CENT RANGE

Today's New York price was the highest since 1929. In that year the price ranged from a high of 57 1-2 cents to a low of 46 1-2 cents. The record low of 24 1-4 cents was touched in December, 1932.

Silver has now advanced 3 5-8 cents an ounce above the level at which the United States Treasury nationalized all domestic hoards and speculative holdings last Summer. The price which the Treasury is paying for newly-mined silver from United States mines, however, is still 64 1-2 cents.

WANDERERS' LINE-UP

Wanderers' intermediate Rugby fifteen for tomorrow's fixture at Work Point Barracks is as follows: C. Cook, B. Bryden, J. Fraser, R. Rennick, R. McConnan, J. Latta, M. Murray, J. Grogon, B. Drummond, F. Shepherd, W. Gornall, I. Angus, Fisher. Spares: D. Graman and S. Briggs.

Idle Transients Create Problem

Vancouver City relief officials interviewed the Government yesterday, in connection with influx of unemployed transients into the Mainland terminal from points east in Canada. Continuing for nearly four years now, the westward drift of fit and unfit men was said to have embarrassed all efforts to stabilize relief plans in the Mainland City.

Alderman W. Smith, chairman of the Vancouver relief committee, proposed creation of a provincial board to deal specially with the problem of transients, in its many phases. Return of transients to provinces of their original domicile was suggested. Hon. G. S. Pearson promised to look into the matter.

EXPECTED TO REORGANIZE

Continued from Page 1

At Annemasse, France, police grilled two men—Wladislav Benea and Yaroslav Novak, who said they were born on territory then Austrian, but now Italian—believing they were accomplices of Kalemen. The officials said they got from them only denials and the bare admission that they "might have met Kalemen in Paris."

At Marseille lay the bruised body of the murderer, who took the lives of Alexander, Barthou and two other persons.

CLOAKED IN MYSTERY

Real identity of the man was still cloaked in mystery, although the Annemasse police were convinced that the two men they questioned knew Kalemen.

In the Forest of Fontainebleau, armed posses of gendarmes and gardes mobiles were steadily closing in on still another suspect.

Arrest of this third man, identified as Sylvester Chalny by papers he let fall when police seized him once before, was confidently expected before morning.

Questioning of the two, the Surete Nationale said, brought indication that the band of assassins was divided into two sections, one at Marseille, the other at Paris, and its plans so made that if the Marseille attempt failed the final act of the drama was to be staged in Paris.

MET IN PARIS

The Surete Generale said that Ivan Rajtich, allas Wladislav Benes, who admitted under questioning he was born at Kolindinet, Jugoslavia, was shown Kalemen's picture and admitted meeting him in Paris, although asserting he did not know who he was, but met him through a stranger.

It was stated that Rajtich and Novak had been traced to hotels in Versailles, where they apparently were ready to come to Paris at a moment's notice. Kalemen, it was pointed out, also stayed outside Marseille at Aix-en-Provence.

Meanwhile, Paris police continued rounding up suspected Jugoslavs, holding three for questioning. They were Paul Milavanovia, Petad Valentic and Djouro Yelovinna.

WOMEN AND CHILDREN KILLED BY EXPLOSION

Continued from Page 1

hospital, not knowing his wife and two children had died. Only yesterday, Cruse said, a man he did not know by name had threatened to "get even" with Daniel Dudus, owner of the three-story building that housed the Dudus and Cruse homes.

Police who questioned Dudus for several hours after he had reached town from Windsor, N.S., declared the owner of the building—whose wife and two children were among the victims—had made no mention of the "trouble" with the other man. The owner said there were no explosives except possibly a few gallons of kerosene and paint in his store on the ground floor of the three-story building.

A SHEET OF FLAME

The explosion was believed to have originated in the cellar of the doomed structure, tearing through the wooden floors and walls as though they were matchwood and sending a great sheet of flame leaping high in the air.

Mrs. Dudus' seven-year-old daughter, Edna, was the only person to escape alive from the inferno with Cruse. She was tossed partly clear of the fallen timber by the explosion, and Cruse snatched her away to safety as he dropped almost unconscious to the ground in a shower of bricks and boards.

Silver Markets

LONDON, Oct. 11 (AP).—Bar silver, strong, 1 1-8d higher at 24 1-2d.

AT NEW YORK

NEW YORK, Oct. 11 (AP).—Bar silver, strong, 2 1-2c higher at 53 5-8c.

MISTRIAL DECLARED

NEW YORK, Oct. 11 (AP). — Judge Johnson C. Hayes today declared a mistrial in the case of Aaron Sapiro, New York and Chicago attorney, and Sam Roth, indicted for allegedly attempting to corrupt jurymen and for conspiracy.

BROTHERS FACE FRAUD CHARGES

Company Officials Accused of Cheating Shareholders to Extent of $350,000

LONDON, Oct. 11 (CP).—Overdrafts or debits in accounts of Senator E. S. Little and his brothers, Arthur and Walter, officials of the Robinson Little Company, Limited, totalled $373,323.80 in November, 1930, George C. McDonald, of Montreal, testified at the brothers' trial today on charges of defrauding company stockholders.

Mr. McDonald, chartered accountant, said $15,000 of this amount was in interest. He was one of four witnesses who testified at the trial of the Little brothers, who also face six other charges, including theft, the charges involving $336,044.53.

While the three brothers were in court today they were informed of the death of another brother, Dr. Herbert Little, of Montreal, who came to London yesterday and dropped dead in a cafe. When word of the doctor's death was received, Justice J. C. Makins ordered a brief recess of the court.

Testimony regarding the financial structure of the company was given today, and the Crown announced its case would stand or fall on the one charge, that of defrauding shareholders between 1918 and 1930 of $350,000. Gerald F. Pearson, London manager of the Bank of Montreal; W. E. Robinson, director of the company; George C. McDonald, the Montreal accountant, and Inspector T. W. Cousans, of the Ontario Provincial Police, testified.

Minutes of the firm were produced along with the by-laws, which declared no dividends were to be paid on common stock unless there was a fund of $300,000 in "the contingent account."

U.S. Markets to Be Closed Today

WINNIPEG, Oct. 11 (CP). — Canadian grain markets will remain open tomorrow, Columbus Day, but United States and Argentine markets will close for the celebration.

CITY BANK CLEARINGS

Bank clearings in Victoria for the week ending yesterday totaled $1,275,529, compared with $1,249,022 for the corresponding week of last year.

OF COURSE
WE MAKE LOANS
... Our Everyday Business ...

The Bank of Montreal is co-operating in every way to help improve business conditions.

Making loans is as much the bank's everyday business as receiving deposits or clearing cheques. Interest on loans and investments constitutes the bank's main source of revenue.

The Bank of Montreal stands ready today, as always, to lend money for legitimate needs of firms, corporations and individuals who can meet the requirements of sound banking principles.

BANK OF MONTREAL
Established 1817
MODERN, EFFICIENT BANKING SERVICE.... the Outcome of 117 Years' Successful Operation

BRANCHES IN VICTORIA AND DISTRICT
Douglas and Yates Streets: G. H. HARMAN, Manager
1200 Government Street: J. LEEMING, Manager
2210 Oak Bay Avenue: C. R. WICKSON, Manager
Sidney Esquimalt Duncan Nanaimo Port Alberni

TOTAL ASSETS IN EXCESS OF $700,000,000

Business and Professional Directory, Want Ads

The Daily Colonist

RATES FOR CLASSIFIED OR WANT ADVERTISEMENTS

One and one-half cents a word each insertion; nine cents a word a week, with a minimum of ten words; cash with order. No advertisement accepted for less than twenty-five cents.

Death and Funeral Notices, $1.60, first insertion; $1.00 for each additional insertion. Marriages, Cards of Thanks and In Memoriam Notices, $1.50 per insertion.

Birth Notices, $1.00 per insertion.

Business or Professional Cards of two lines or under, $2.60 per month. Additional space at $1.25 per line per month.

Advertisers who desire may have replies addressed to a box at The Colonist and forwarded to their private address. A charge of ten cents is made for mailing replies. In this case add three words ("Box.....Colonist") to the count for the number of words.

Out-of-town readers of our advertisements ask advertisers to give address as well as phone numbers, as it is not always possible to communicate through the phone.

Any claim for rebate on account of errors or omissions must be made within thirty days from the date of the same, otherwise the claim will not be allowed.

The Colonist will not be responsible for more than one incorrect insertion of any advertisement ordered for more than one issue.

The Colonist service is available every day from 8 a.m. to 10 p.m., excepting Sunday. Just call Empire 4114.

To insure insertion, Classified Ads should reach The Colonist before 10 p.m. on the day previous to publication.

Classified Ads for The Sunday Colonist will be accepted up to 10 p.m. on Saturdays.

CLASSIFICATIONS

Acreage for Rent 83
Acreage for Sale 82
Acreage Wanted 84
Autos for Hire 66
Automobiles 65
Births 1
Bicycles and Motorcycles 40K
Boats and Launches 67
Building Material 40A
Business Directory 33
Business Opportunities 75
Cards of Thanks 4
Church Notices 9
Clothing, Furs, Shoes, Etc. 40B
Coming Events 10
Dancing 25
Deaths 2
Dressmaking 28
Educational 23
Farms for Rent 86
Farms for Sale 85
Farms Wanted 87
Flats and Apartments to Rent 53
Flats and Apartments Wanted 54
For Sale—Miscellaneous 40
Furniture 40D
Fuel 40C
Funeral Directors 6
Furnished Houses for Rent 55A
Furnished Rooms for Rent 49A
Furnished Rooms Wanted 50A
Hairdressers and Beauty Specialists 21A
Halls to Rent 36
Hotels 42
Housekeeping Rooms to Rent 51
Housekeeping Rooms Wanted 52
Houses for Sale 78
In Memoriam 5
Lodges and Societies 33
Lost and Found 29
Machinery 64
Market Specials 35
Marriages 3
Miscellaneous 27
Money to Loan 31
Monumental Works 8
Music 24
Musical Instruments 40E
Nursery Stock, Plants, Etc. 40H
Nursing and Convalescent Homes 20
Personal 21
Professional Directory 34
Property for Sale 80
Property Wanted 81
Poultry and Livestock 42
Radio 40F
Room and Board 47
Room and Board Wanted 48
Situations Wanted—Female 18
Situations Wanted—Male 17
Stoves, Ranges, Furnaces 40L
Summer Resorts 61
Teachers Wanted 15
Timber 74
To Exchange—Real Estate 76
To Rent—Miscellaneous 38
Unfurnished Houses to Rent 55B
Unfurnished Rooms Wanted 50B
Wanted—Female Help 14
Wanted—Male Help 13
Wanted—Miscellaneous 41
Wanted to Borrow 22
Wanted to Buy—Houses 79
Wanted to Rent—Houses, Unfurnished 57B
Wanted to Rent—Miscellaneous 39
Will Trade 22
Wood 32

1 BIRTHS

THOMPSON—At the Royal Jubilee Hospital, to Mr. and Mrs. A. B. Thompson, 1189 Newport Avenue, on October 10, a daughter.

2 DEATHS

RICHARDSON—On October 9, at Victoria, B.C., Norman Arthur Richardson, aged fifty-eight years, late of South Pender Island, born in Northumberland, England. The remains are resting at Hayward's B.C. Funeral Chapel, where service will be conducted on Friday, October 12, at 2:30 p.m. Interment in Royal Oak Burial Park.

DAVY—The funeral of the late Miss Annie Elizabeth (Betty) Davy takes place this afternoon, the cortege leaving Hayward's B.C. Funeral Chapel at 1:45, proceeding to Christ Church Cathedral, where Very Rev. C. S. Quainton will officiate at 2 o'clock. Interment will be made in Royal Oak Burial Park.

RICHARDSON—On Wednesday, October 10, at the home of her daughter, 1023 Queens Avenue, Sarah Ann Richardson, aged eighty-one years. The late Mrs. Richardson was born in Leeds, England, and had resided here for six years. She is survived by one daughter, Mrs. Francis Galley, with whom she resided; one son, Daniel Richardson, of Leeds, England, and two grandchildren.
The funeral will take place on Friday afternoon, at 2 o'clock, from McCall Bros.' Funeral Home. Interment will be in Royal Oak Burial Park.

PLANK—Mrs. Jessie Plank, aged thirty-nine years, late of the Beverley Hotel Apartments, passed away Tuesday, October 9, after a short illness at St. Joseph's Hospital. Born in London, England, the late Mrs. Plank came to this city three months ago from Swift Current, Sask. She is survived by one son, Howard, residing in this city.
The funeral will be held Saturday afternoon, October 13, at 2:30 o'clock, from the S. J. Curry & Son Funeral Home. Rev. F. W. Weaver will officiate, and interment will be in the Royal Oak Burial Park.

FOORD—At the Royal Jubilee Hospital, Wednesday evening, October 10, there passed away George B. Foord, of No. 2, Industrial Reserve, City. The late Mr. Foord was born in England sixty years ago, and had been a resident of this city for the past seven years. He is survived by sisters and relatives in England.
Funeral services will be held Saturday morning, October 13, at 10:30 o'clock, from the S. J. Curry & Son Funeral Home. Rev. J. H. A. Warr will officiate and interment will be made in the Royal Oak Burial Park.

GOODWIN—There passed away on October 11, at St. Joseph's Hospital, Frank Goodwin, aged seventy-seven years, a native of Meresworth, Kent, England, and a resident of Victoria for the past ten years, late resident Ritz Hotel, Fort Street. The late Mr. Goodwin was a former resident of Swift Current and Lethbridge, Alberta, where he was connected with the Government service for many years. He is survived by his widow and family in the East. Mr. Goodwin was a member of North Star Lodge, No. 4, A.F. & A.M., Lethbridge, Alberta, and of the Army and Navy Veterans. He was a member of the Royal Northwest Mounted Police in 1885 and served in the Riel Rebellion.
The remains are resting at the Thomson Funeral Home, 1625 Quadra Street, pending funeral arrangements, which will be announced later.

GORLE—There passed away, at an early hour yesterday morning, at the family residence, 1232 Oscar Street, Mary Louisa Gorle. The late Mrs. Gorle, who was seventy-two years of age, was born in Penzance, Cornwall, England. She resided for a number of years at Deep Creek, Okanagan, B.C., before coming to this city nineteen years ago. She leaves in sorrow three sons, John, at the family residence, Oscar Street; Frederick, in Regina, Sask., and Samuel, Cowichan Lake, V.I. There are also two sisters, Mrs. R. Howard, Tynemouth, England, and Miss A. Weatherill, Brighton, England; also a sister-in-law, Mrs. A. Weatherill, of Danville, Ill., and five grandchildren.
Funeral services will be held Monday afternoon, October 15, at 2:30 o'clock, from the parlors of the S. J. Curry & Son Funeral Home. Rev. E. F. Church will officiate, and interment will be in the family plot at Ross Bay Cemetery.

2 DEATHS (Continued)

DAVY—On October 10, Betty Davy passed away at her residence, 1321 Point Street, aged twenty-three years, daughter of R. F. Davy and granddaughter of R. Adams Davy, of Ottawa, born in Montreal, Que., and a resident of this city for over thirteen years. She leaves to mourn her loss her father and aunt, Miss Romans, at the residence.
The funeral will take place on Friday, October 12, the cortege leaving Hayward's B.C. Funeral Chapel at 1:45 p.m., proceeding to Christ Church Cathedral, where Very Rev. C. S. Quainton will conduct the service at 2 o'clock. Interment in Royal Oak Burial Park.

BAKER—There passed away Tuesday morning at the family residence, 1114 Pembroke Street, Rev. Hibert Robert Baker, M.A., B.D., aged eighty-eight years, and one of the oldest Methodist ministers in Canada. The late Rev. Mr. Baker was born on January 1, 1846, at Athol, Nova Scotia, and was educated at the University of Mt. Allison, Sackville, N.B. He held many pastorates in the Maritime Provinces before coming to this city twenty-two years ago as pastor of the Hampshire Road Methodist Church, which was his last charge before his retirement. He was a member of the Victoria Ministerial Association and a prominent member of the Metropolitan United Church. He is survived by one son, Professor R. S. Baker, Saanich, and two daughters, Miss Grace Baker, residing at home; Mrs. Elizabeth Butler, wife of Rev. J. R. Butler, Edmonds, Wash., and two grandchildren at Edmonds, Wash.
Funeral services will be held this afternoon, the cortege leaving the S. J. Curry & Son Funeral Home at 2:15 o'clock, proceeding to the Metropolitan United Church, where Rev. E. F. Church will officiate at 2:30 o'clock. Interment will be in Royal Oak Burial Park.

4 CARD OF THANKS

Mrs. O. E. Stevens and family wish to thank all their friends for help, sympathy and floral offerings given in their recent sad bereavement.

6 FUNERAL DIRECTORS

THOMSON FUNERAL HOME
Lady Attendant — Personal Attention
1625 Quadra Street
Phone G 2612 Night or Day

Distinctive Funeral Service in Our New Mortuary at Moderate Cost. Experienced Lady Attendant
SANDS MORTUARY, LTD.
Phones E 7611, G 2520 — 1802 Quadra St.

HAYWARD'S B.C. FUNERAL CO., LTD.
Established 1867
734 Broughton Street, Victoria, B.C.
Phones: Empire 3614, Garden 7679, Garden 7682, Empire 4065

McCALL BROS.
"The Floral Funeral Home"
Office and Chapel, Cor. Johnson and Vancouver Streets
Phone Garden 2012

7 FLOWERS

BALLANTYNE BROS. LIMITED
628 Fort Street — Phone G 2421
We Telegraph Flowers
CUT FLOWERS AND DESIGNS

BROWN'S VICTORIA NURSERIES, 618 View. Design work executed lowest prices. We grow our flowers. G 6612, G 2521

CUSTANCE FLORAL CO., 643 YATES. G 2612. Attractive designs a specialty.

ANY FLORAL DESIGNS at lowest prices. Pollock Bros., 1315 Douglas St. G 5215

A. J. WOODWARD & SONS, LTD.
—Established 1892—
Designs — Bouquets — Flowers Anywhere, Anytime
Store, G 5614 — Night, G 6296

8 MONUMENTAL WORKS

MORTIMER'S STONE WORKS, CORNER Gorge Rd. and Government. E 6421

STEWART MONUMENTAL WORKS, LTD. Take No. 6 car to works. 1401 May Street. Phone G 3452

10 COMING EVENTS

BASKETBALL AND DANCE, OTTER Point Hall, 8 p.m., Saturday, October 13. Admission 25c.

COLWOOD, SATURDAY NIGHT, OCTOBER 13, basketball and dance. Fred Mould's Orchestra. Refreshments. Admission 25c.

FIFTH (B.C.) COAST BRIGADE C.A. Dance, Wednesday, October 17, men's messroom, Armories, Bay Street, 9 to 1; refreshments. Admission invitations may be had from any member of the committee, or by telephoning Mr. R. L. Buller, G 4121.

KLITSA LODGE, SPROAT LAKE, WILL be open until November 20. Fishing, shooting, etc. Reduced rates.

RUMMAGE SALE—SATURDAY, 9 A.M.—567 Johnson Street.

WHIST DRIVE, W.A. TO CANADIAN Legion, Pro Patria Branch, Friday, 8:30 p.m., 625 Courtney. Prizes: Two $4, two $2, and two $1, also specials and chicken tombola prize. Admission 25c.

WILLOWS CARPET BOWLING CLUB meets Friday, October 12, instead of October 19, as previously announced.

13 WANTED—MALE HELP

CASH IN NOW—ON THOSE CHRISTmas card orders. When you sell the best it's that much easier. "Imperial Art" and "Windsor" series, from $1 per dozen up. Also boxed assortments. Handsome carrying case with sample books free. Representatives wanted in your district. British Canadian Publishing Co., Patrick Bldg., Toronto.

COUPLE WOULD UNDERTAKE MANagement of apartment house for living accommodation only. Box 4502, Colonist.

MAN AND WIFE (ABOUT FORTY) wanted as caretakers apartment block. Must be experienced, capable and honest. Man used to firing and doing own repairs, decorating, etc. Comfortable quarters. Give qualifications and salary expected to Box 4457, Colonist.

WANTED—LIVE BOYS TO SELL THE fastest-selling 5c weekly newspaper. Apply Newsstand, Yates and Douglas.

WANTED—MAN WHO SOLD GOLD chain to buy radio from H. D. Mainwaring, call at store.

YOUNG MAN FOR HOUSEHOLD DUties, help care for invalid; sleep in. Phone, age and reference. Box 4429 Colonist.

14 WANTED—FEMALE HELP

A FIRST-CLASS HAIRDRESSER IS ALways in demand. The most successful operators are trained the Moler way. We have an opening in this new branch of America's most famous school of beauty culture to learn hairdressing, permanent waving and haircutting. Modern equipment, specially trained instructress and plenty of practice. The world's longest and strongest chain of practical hairdressing schools. Apply Moler Hairdressing School, Room 208, 1104 Douglas Street.

A GENTLEMAN REQUIRES A LADY housekeeper, out of town; two in family. Please give full particulars. Box 4439 Colonist.

EXPERIENCED GIRL TO HELP WITH children and housework. Sleep in. Apply 1385 Rockland Avenue, between 10 and 12 noon.

HOUSEKEEPER, CAPABLE COOK, other help kept. Four children in family, school age. Four miles from city. Box 4454, Colonist.

WANTED — COMPETENT YOUNG woman as general maid, family of five grown people, in house having electric range and oil furnace. Must have reference. Apply 236 Newport, or telephone Garden 1320.

YOUNG LADY, APPRENTICE FOR hairdressing; moderate fee. Box 4458, Colonist.

PERMANENT WAVING
$1.75
Haircut, 15c; Marcel, 15c; Shampoo, 25c. Facials, Manicures, Scalp Treatments, Etc.
114 WOOLWORTH BUILDING
VICTORIA HAIRDRESSING SCHOOL

16 AGENTS WANTED

AGENTS TO SELL PORTRAIT ENlargements. Big money maker. United Art, Toronto.

17 SITUATIONS WANTED—MALE

A. J. GREGG — HOUSE WINDOWS cleaned, outside, 6c each. G 5022

EDUCATED YOUNG MAN, WITHOUT home, willing to work for room and board and small remuneration. Box 4505, Colonist.

DANGEROUS TREES TOPPED — OAK trees trimmed. G 4872.

17 SITUATIONS WANTED—MALE (Continued)

I NEED WORK. ANYTHING IN CARpentry, building, repairs, shingling, at prices you can afford to pay. E 6776.

YOUNG MAN (REFERENCES), WILL work around the home, both inside and out. R. C. Becker. E 0710.

RELIABLE HANDY MAN WANTS JOB—Box 4478, Colonist.

URGENT — CARPENTRY, KALSOMINing, painting. Low charges. E 4270

17A PAINTERS AND DECORATORS

PAPERHANGING, PAINTING, KALSOmining; experienced. Phone G 6827

PAINTING AND PAPERHANGING LOW prices. Work guaranteed. E 4312

$3.50 ROOM PAPERHANGING; $6 INcludes paper; $7 border. Archer, G 2228

17C CARPENTERS AND CONTRACTORS

ALTERATIONS, HOUSERAISING, CONcrete work, repairs. O'Regan. G 7662. G 2268

ANYTHING IN BUILDING OR REPAIRS. Roofing a specialty. E 4625. T. Thirkell.

CARPENTER — DAY WORK, REPAIRS, etc., good value. J. Grundison, G 3592

REMODEL YOUR FIREPLACE — PLASTering, general repairs or alterations; new work. Phone E 6542. J. Fairall.

17E GARDENERS

LAWNS LAID, PERENNIAL BORDERS planted. Reasonable charges. E 6625

WEATHERSTRIPPING

BE COMFORTABLE — PEACE METAL weatherstrips for windows, doors. Stops draughts, rattles, dirt. B. T. Leigh. E 9665

18 SITUATIONS WANTED—FEMALE

BY RELIABLE WOMAN, HOUSEWORK or cooking daily, 25c hour. E 2614. Room 23.

DRESSMAKING AND PLAIN SEWING, 25 cents hour and car fare. Phone G 2547, after 6:30 p.m.

EXPERIENCED PRACTICAL NURSE and companion desires work immediately. Phone G 7840.

RELIABLE HOUSEKEEPER—GOOD cook; references. Box 4497, Colonist.

WILL LOOK AFTER CHILDREN AFTernoons or evenings. 25c an hour and car fare. E 6189

WANTED—POSITION AS HELP. DISengaged. Good references. Box 4417 Colonist.

WANTED — HOUSEWORK, LAUNDRY, sewing, cooking by the day; reliable. G 0029.

WANTED — POSITION AS HOUSEkeeper to adults. Good cook and references. Box 4418 Colonist.

YOUNG WOMAN WANTS WORK OF any kind, by hour or day. Phone G 0036

18B STENOGRAPHER

YOUNG LADY STENOGRAPHER DEsires position; experience main object. Box 4326, Colonist.

20 NURSING AND CONVALESCENT HOME

HEALTH CENTRE PRIVATE HOSPITAL, Royal Oak, specializing in the care of the aged and chronic invalids. Terms reasonable. G 4979 and Colquitz 91.

PROFESSIONAL CARE, CHRONIC AND convalescent cases. 1114 Pandora Ave. G 7416

21 PERSONAL

A BOOSTER OR A BUGBEAR IS THE power of thought. Why not set a worthy goal and keep a clean constructive thought boosting you along? Eat our coarse whole wheat bread, or some of our other building foods, thus giving your body sufficient power to fire the engine of your imagination. Cheer afternoon tea with our English muffins, crumpets, tea cakes and brandy snaps. Call at our store daily and profit thereby. Golden Loaf Bakery, 711 Fort St.

AVOCADOES, STRAWBERRIES, RASPberries, and all fresh fruits in season.
LILLEY'S CONFECTIONERY
1409 Douglas Street — E 5511

A SPECIAL STEAK OR FISH DINNER, 5:30 to 7:30 daily, 35c to 60c. Cameron's Coffee Cavern, Broad St., opposite Spencer's.

A PERMANENT BY BERT WAUDE HAIRdressing. Realistic Method exclusively. $5. 709 Fort Street. E 4022

A WONDERFUL SELECTION OF ALL fish in season. Askey's Fish Market, 624 Yates St., G 7101; delivery.

APPETIZING, FULL-COURSE MEALS—Quality the best, quantity right. See you at the Mayfair, 1011 Broad St., at Fort.

ACCURATE, UNSURPASSED READING with typed sketch of yourself 25c. Consult Mme. Mobius, Balmoral Hotel.

BUTTER COOKIES, OATMEAL COOKies, macaroon tarts, doughnuts. Whole wheat bread. Mansfield Bakery, 635 Yates.

COLLARS 3C, PLAIN SHIRTS 10C; mending, darning. English Laundry, 715 Courtney.

CHINA AND GLASS RIVETER, ANTIQUE restorer. W. Dickinson, expert, 20 years' experience. E 9767, 1041 Fort St.

EARN $5 TO $35 WEEKLY, GROWING mushrooms. Our famous "Jumbo" spawn prepared under Dominion patented process. We will buy your mushrooms. Send 5c for complete proposition and illustrated booklet. North American Spawn Company, 421 Somerset Bldg., Winnipeg.

ENGLISH FANCY SHAWLS, $2.25 TO $4.75. Bunny Blankets, 75c, 95c, $1.25. Fowler's Children's Shop, 734 Yates St.

ECZEMA, ITCH, PIMPLES, PILES, TRY George Lee's Chinese Remedy, 1318 Govt., Spencer's, Hudson's Bay, Owl's.

ENGLISH FELT HATS FROM $2.98. Fur-trimmed coats, good qualities, $17.50. The Milton Co., 1644 Oak Bay Ave.

EVENING BAGS, NICE SELECTION AT sale prices, $1.75 up. McMartin's Leather Goods, 716 Yates, G 6613

ESPECIAL CARE GIVEN TO SURGICAL and post-operative cases. Mae Meighen, corset specialist, 716 Yates.

FUJI SAN, 645 FORT STREET—GIFTS. Oriental linens and curios.

LENSES REPLACED AT LOWEST COST. Accuracy guaranteed. Gordon Shaw, Woolworth Bldg.

MARVEL CUP READER — PRIVATE parties, etc., afternoon or evening. Personal or business questions answered. Appointments. Box 3947, Colonist.

MINCE AND PUMPKIN PIES FOR Thanksgiving. Shortbread, Genoa cakes, dinner rolls. Mansfield Bakery, 635 Yates.

MEN'S WINTER UNDERWEAR FOR less money. Pritchard's, 1229 Govt.

PERSONAL CHRISTMAS CARDS—THE Diggon-Hibben line is the best and most reasonably priced. Order now.

PREMIER VACUUM CLEANER SERVICE and repairs. J. W. Higham, G 2559

ROWE'S FISH & POULTRY, 641 FORT—Sooke shrimps fresh daily, 20c lb.

SPIRELLA SUPPORTING GARMENTS Office, Alvin Apts., 1009 Johnson St., G 7012

SHOES WEAR LONGER WHEN YOU leave them at Bob Hawkes' Shoe Repairs, 616 Trounce Alley.

SAWS AND TOOLS SHARPENED. Walles' Key Shop, 1411 Douglas St.

"SPENCER" CORSETS, SURGICAL BELTS. Lottie M. MacLean, 745 Yates. E 7624

SQUARE DEAL SHOE REPAIRS, J. MANton, 1224 Broad, opposite Whitney's.

SMALL'S BREAD, ALWAYS FRESH, ALways good. Order some today.

THE FIVE C's AND ALBION CRICKET Club watch has been awarded to ticket No. 580. The committee wishes to thank all those who helped.

TEACUP READING AND CARDS, 4 TO 8 o'clock, 646 Courtney Street. G 4077

WEDDING INVITATIONS and PERSONAL STATIONERY require close attention to detail.
WE SPECIALIZE
in this class of work, and are confident you will be pleased with our efforts.
THE COLONIST
1211 Broad Street — Phone G5241
Printing, Lithographing, Bookbinding, Engraving, Die Stamping

---

DOUBLE SERVICE IN WANT ADS

You can telephone your answers as well as your classified advertisements to The Colonist. Readers are often interested in Want Advertisements that do not carry the names or addresses of advertisers, but a Colonist box number. For the accommodation of those readers who find it inconvenient to write an answer, and to serve the advertiser better,

We Will Take Replies to Box Numbers Over the Telephone

The Colonist service is available from 8 a.m. to 10 p.m., excepting Sundays. Phone Empire 4114.

21A HAIRDRESSERS AND BEAUTY SPECIALISTS

AT THIS SEASON, OWING TO THE sun-bleached condition of the hair, we recommend your permanent be of the highest quality. We are pleased to advise. Hilda Beauty Shop, Oak Bay. E 0722

DISTINCTIVE PERMANENTS, MARCEL and finger waves by expert operators. Ivy's Beauty Nook, 714 View Street.

HELENE CURTIS PERMANENT WAVE, full head; with trim, shampoo and finger wave included, special for only $2.25. Licensed operators. Hub Hairdressing Parlor, 625A Yates Street. E 6525

HAIRDRESSING IN YOUR HOME. EXperienced operator. Empire 7502

MACHINELESS PERMANENT—NO MAchine, no electricity, $6 and $6.50. Heaterless permanent, $3, $5 and $6.50. Haircutting, scalp treatment, marcels, finger waves, manicures. C. W. (Bill) Atkinson, Belle Beauty Shoppe, 1025 Cook. G 4943

MAISON TYRRELL PARLORS, FOURTH Floor, Spencer's. No appointment specials between 9 and 10 a.m. daily; Shampoo and finger wave, 75c; shampoo and marcel, 75c; finger wave or marcel, 50c. Permanents from $4.00.

SPECIAL—BRING A FRIEND AND WE will give you both a regular $5.00 permanent for the price of one. La France Beauty Salon, Mme. Miles, prop. Upstairs in Fletcher's Music Store. G 7443

SPECIAL OIL PERMANENT, WITH shampoo, $2.50. Bonat Wave, $6. Marie Franklina, 509 Beverley Hotel. E 6234.

$1.98 AND UP, PERMANENT WAVE, marcel and finger waving. Miss Martin, 1209 Esquimalt Road. E 2352.

23 EDUCATIONAL

ROYAL BUSINESS COLLEGE, 1006 GOVernment, phone G 6016. E. W. Sayer.

TUITION AT HOME IF DESIRED, maths, etc. A. D. Muskett. E 6191

VICTORIA CITY NIGHT SCHOOLS OPEN Monday, October 1, at 7:30 p.m. Classes in gasoline engines, electrical engineering, steam and Diesel, woodwork, metal work, machine and architectural drafting, mathematics, commercial subjects, salesmanship, public speaking, French, Spanish, art, cooking, dressmaking, millinery, etc. Full particulars at School Board Office, City Hall. Phone G 1412.

VICTORIA SCHOOL OF EXPRESSION—Phone G 5535 Thursday, Friday, Saturday.

24 MUSIC

ANNIE SEMPLE, PIANO; ERNEST SEMple, violin. Studio, E 2611; residence, G 7765

MRS. B. M. TULLY, TEACHER PIANO, Hawaiian guitar, ukulele, popular music. 2866 Inez Drive, Gorge. E 4561.

MRS. RUBY MOORE, 2249 QUADRA—Violin, piano, theory. G 5688.

PLOWRIGHT'S — GUITAR, MANDOLIN, banjo school; 1116 Broad. E 4943. E 9092.

24A PIANO

MISS MOORE, L.A.B., EASY, ATTRACtive piano methods, adults and children, beginners, all grades, low fee. E 9856, or call 12 to 2, 1214 Yates.

MISS MOORE, L.A.B., EASY, ATTRACtive piano methods, adults, children, beginners, low fee. E 9856, or call 12 to 2, 1214 Yates.

25 DANCING

BALLET, ACROBATIC, TAP AND HIGHland dancing. Violet Powkes' Studio, 1112 Government Street.

DOROTHY COX, M.A.O.D., LONDON, Eng. All branches. Attractive ballroom class, 8 to 10 p.m., Saturdays. E 7636

28 DRESSMAKING

EXPERIENCED DRESSMAKER, 1121 Leonard Street; coats, suits and alterations. E 9556.

29 LOST AND FOUND

LOST—OCTOBER 10, OAK BAY DIStrict, Airedale puppy. Reward. Phone E 4786

LOST—OLD, WHITE DOG, VERY DEAF, with clipped coat. Great pet. Finder please phone G 1852

LOST — TWO CARVING KNIVES ON Yates Street, Tuesday afternoon. Please phone E 4540.

LOST—YOUNG MAGPIE, VICINITY OF Summit Ave. Reward. Phone E 1969

31 MONEY TO LOAN

CAPITAL CITY BUILDING SOCIETY & Savings & Loan Association, 119 Pemberton Building. Drawings for interest-free loans. Phone E 6741 for prospectus. T. J. Goodlake, secretary.

MONEY TO LOAN ON MORTGAGE—Sums from $250 to $1,500, current rate of interest, moderate charges, quick decisions. Building loans a specialty, monthly repayments if desired. P. R. Brown & Sons, Ltd., 1112 Broad Street, phone G 7171.

WE HAVE THE FOLLOWING AMOUNTS available for first mortgage: $300.00, $500.00, $700.00, $650.00, $1,000.00, $1,200.00. Building loans a specialty. Moderate charges. Brown Bros., 214-5 Pemberton Building.

MONEY TO LOAN
At Current Rates
HEISTERMAN, FORMAN & COMPANY

33 BUSINESS DIRECTORY

AUTO GLASS

REPLACEMENTS WHILE YOU WAIT. MELLOR BROS., LTD., 619 Broughton.

CHIMNEY SWEEP

HEARN, CLEAN SWEEP, MAKE REServations now. 2167 Rose Street. G 2642

EMBOSSED STATIONERY

PRIVATE STATIONERY EMBOSSED IN any design or color. The Colonist Commercial Printing Dept. Garden 5241

FLOOR SURFACING

V.I. HARDWOOD FLOOR CO., 707 Johnson; reduced prices. G 7314

WESTERN FLOOR, 454 GORGE ROAD. Old or new floors. E 8915

LITHOGRAPHING

LITHOGRAPHING — LITHOGRAPHING engraving and embossing. Nothing too large and nothing too small. Your stationery is your advance agent. The Colonist Printing & Publishing Co. Ltd.

PUBLIC STENOGRAPHERS

ETHEL SEYMOUR, 207 CAMPBELL Building, Douglas Street. Phone Garden 2525. Authors' manuscripts, law and general. Strictly confidential.

INSURANCE

FIRE, AUTO, INSURANCE — SEE LEE, Fraser & Co., Ltd., 1222 Broad St.

WOOD AND COAL

ALL BEST SOOKE SLABWOOD
$4.50 1¼ CORDS
Guaranteed full measure; 2 cords cordwood, 4-foot lengths, $8.00. Phone E 2344

A REAL BARGAIN—SOOKE SLABwood, $3.25 double load. One week only. E 2743

ALL-DRY, FIRST GROWTH, 4-FOOT cordwood, $2.95, cut, 65c. Phone G 5847.

33 BUSINESS DIRECTORY (Continued)

ALL BEST AND DRY LOAD CEDAR, $1.50; fir millwood, $2.50 cord. E 6722

BEST MALAHAT HEAVY SLAB WOOD, stove lengths, $2.50 cord. G 3134. Night, E 2182.

BARK, $6; 4-FT. CORDWOOD, $4; 12-in., $5. A. Bown. G 0029.

COLWOOD MILLWOOD, $2.75 CORD; edgings, $2.50; dry inside fir, $4.00, cordwood, 14-in., $5.50. V. McTavish. G 6202

COOPERAGE WOOD, KINDLING, $1.60; stove wood, $2.50; blk., $3 ½ cd. G 2341

DRYLAND MILLWOOD, $2.75 A CORD. Better than cordwood. Cameron Wood & Coal Company, Ltd., 1114 Broad Street. Phone E 4135

FIRST GROWTH FIR CORDWOOD, 2½-cord lots, $3.90 cd., guaranteed. E 6626

GUARANTEED BONE-DRY 1ST GROWTH cordwood, $5.25 cd., any length. E 8551

HILLCREST DRYLAND WOOD, $2.50 CD. Heavy slab or split wood. E 5051; night, E 3389. Saanich Wood King.

HILLCREST DRY WOOD, $3.26 CORD, split. Heavy furnace slabs $3.50. G 6424.

MILLWOOD, CD., $3.25; 2 OR MORE, $6, city, inside blk., $5.50, cdwood, $6. E4522.

NO. 1 C'WOOD, 4 FT., 2 CDS., $6.00. 12", $5.50; 2 cds., $10.50. Dry, $6.00. G 6576

NO. 1 DRY FIR BUSH BARK, $6.00 cord. E 9334

NO. 1 CORDWOOD, $4.25 CORD IN three-cord lots. J. E. Painter. G 2541

SHAWNIGAN DOUGLAS FIR WOOD CO. $3.25 cord. E 3914

4-FT. CORDWOOD—2 CD. LOTS, $3.75 cd.; 12-in. blocks, green, $5; semi-dry, $5.25, bone dry, $5.50. All coals. E 8677.

$2.75 CORD, COLWOOD FIR MILLwood edgings, $2.50 cord; inside fir, $4.00. G 7995. C. D. Shaw.

$3.75 DRYLAND SLAB 12". RODgers' Wood Co., Alpha St. G 2214

$2.75 CORD—COLWOOD FIR MILLwood. Bruce Low & Co. G 4044

37 MISCELLANEOUS

WE CAN DESIGN
A LABEL
suitable for your goods which will create a bigger demand for
MORE BUSINESS
Let us show you samples of our work
THE COLONIST
1211 Broad Street — Phone G 5241
Printing, Lithographing, Bookbinding, Engraving

SAWS, ALL KINDS, FILED, SET, gummed, etc. Phone W. Emery, 1567 Gladstone Avenue.

34 PROFESSIONAL DIRECTORY

OSTEOPATHIC PHYSICIANS

DR. VERNON B. TAYLOR, REGIStered and licensed, 406-7-8 Belmont Building. Phone Empire 7623.

MASSEUR

GRADUATE SWEDISH MASSEUR — H. Lowenborg; treatments home and hospital. Appt. G 3270.

H. DOC WALTON, MASSEUR, ELECtrotherapy, electric and steam baths. All chronic ailments. Lady attendant. 1619 Quadra Street, phone G 4550.

MASSAGE, BATHS—R. H. BARKER, 401 Campbell Building. Phone E 6942.

TURKISH BATHS

CRYSTAL GARDEN — TURKISH, RUSsian, steam, hot sea water baths; Swedish massage. E. Van Becker (London diploma). E 2522.

38 TO RENT—MISCELLANEOUS

GARAGE—1265 ROSLYN ROAD, $2.50 per month. Phone E 6547.

40 FOR SALE—MISCELLANEOUS

GLASS, SILVER, RUGS, CANARIES, candelabra. Phone afternoons only, E 5914.

40A BUILDING MATERIALS

SIDNEY SPEEDY SERVICE

ARE you thinking of building a garage, or lining your basement or attic before the Fall and Winter season? If so, let us show you our grades of lumber suitable for these particular jobs and quote you our prices.
SIDNEY LUMBER
Phone G 2515 — 2116 Government St.

CLEAR SPRUCE AND CEDAR LOW prices. Dalziel Box Co. G 1422

CANADIAN Western Woodworkers Sashes, doors and general millwork. G 4012

LUMBER FOR EVERY PURPOSE — Large stocks; lowest prices. Woodgrained Gyproc, etc. The Moore-Whittington Lumber Co., Ltd. G 3211 or E 2911

LUMBER, LATH, SASH AND DOORS. 2 x 4, $10.00 and up; 1 x 6 T and G., $12.00. R. A. Green Lumber Co. G 7614

XXXX SHINGLES — LOW PRICES. Dalziel Box Co., David St. Phone G 1422.

40B CLOTHING, FURS, SHOES, ETC

LADY'S WINTER COAT, 26, FUR COLlar, $2.50. 2045 Kings Rd.

40D FURNITURE

AN UNBEATABLE VALUE IN A THREE-piece Chesterfield suite, loose pillow arms, walnut frame front, covered in rose damask with tapestry loose cushions. Hard wearing and "roomy." $75 delivered. G 6756, or Box 2541, Colonist.

ALMOST NEW ELECTRIC CABINET sewing machine, $56.50, also modern kitchen cabinet, $14. Holland Bros., E 0912, 715 Pandora Ave., near Douglas.

BEST BUYERS OF "BETTER CLASS" USED FURNITURE IN ANY QUANTITY FOR CASH ARE
WILLOWS, PLOWMAN COMPANY
705 Johnson Street — Phone G 4424
The Second-Hand Store That's Different

DAVINETTE BUFFET, KITCHEN CABInet, single and double beds, etc. 919 Pandora.

TEN CHESTERFIELD SUITES AT REmoval-sale prices. Get yours now! Victoria Upholstery Co., 714 Cormorant.

40E MUSICAL INSTRUMENTS

BEAUTIFUL WALNUT EVERSON PIANO, splendid tone and fine action; fully guaranteed, very easy terms; $149.50. Fletcher Bros.

FOR SALE GOOD PIANO FOR $50. Phone G 5617

HEINTZMAN PIANO FOR SALE GOOD for house or hall. No dealers. Box 4465, Colonist.

MASON & RISCH PLAYER PIANO—Like new. Cost $1,000. Sale price, $195. Terms. Third Floor, Hudson's Bay Company.

40F RADIO

FOR SALE—SIX-TUBE SPARTON RAdio. Half price. Phone G 1675

GUARANTEED OVERHAUL OF YOUR radio. $1. P. E. George. E 4421

RADIO REPAIRS GUARANTEED — NO cure, no pay. Young's Radio Shop, 758 Fort Street. Cell E 0741

SPECIAL SALE OF GOOD USED RADIOS. All modern console electric and fully guaranteed. Including Philco, Dictator, Sparton, Westinghouse, Rogers, etc. All one price, $49.50. Terms. Third Floor, Hudson's Bay Company.

SUPREME RADIO SERVICE. E 8828. YOUR RADIO OVERHAULED, $1.00

USED ELECTRIC RADIOS FROM $14.85. easy terms. Jameson's Electrical. E 1171

1935 WESTINGHOUSE ALL-WAVE radios, $34.50, $43.00, $52.50, $69.50, $85.50, $116.00, $160.00, $139.50, $249.00, and 2-volt battery sets. 1935 models, $48.76. 1935 car radios, $32.50. Also electric radios for hire by week or month. Aaronson's, 1328 Gov't St. G 4722

40H NURSERY STOCK, PLANTS, ETC

FOR SALE—SOIL, MANURE, CINDERS, gravel, filling, rock. Delivered. E 8481

40K BICYCLES AND MOTORCYCLES

A MOTORCYCLE WILL CUT YOUR transportation costs. See us for the best money can buy. New and used machines. R. Shanks & Sons, 919 Fort St.

BICYCLES—$12.50 TO $22.50. DUNLOP tires, 95c, tubes, 25c, bells, 15c, set mudguards, 75c. Aaronson's, 1328 Govt. St.

40 FOR SALE—MISCELLANEOUS (Continued)

CASH PAID FOR JOYCYCLES, BICYcles, all sizes and shapes. Harris' Bicycle Store, 744 Fort Street, G 7624.

DUNLOP BICYCLE TUBES AND COVers. These lead all others in guaranteed quality, and are cheapest and best. Tubes, 75c and $1; cord covers, $1.25, $1.50 and $1.95. Robinson's, 1220 Broad St. Opp. Colonist. E 6212.

TRIUMPH MOTORCYCLES, SALES and service. Cameron Motor Co., 1128 Vancouver St.

40L STOVES AND RANGES

ABSOLUTELY HIGHEST PRICE PAID for stoves and heaters, etc. G 8634

BRIGHAM OIL BURNERS FOR COOK stoves, furnaces, heaters. The finest line of burners in the city. Parts and wicks in stock for all makes. Special coils for oil burners. B.C. Oil Burner Distributors, Stocker's Building.

FOR GOOD, NEW AND USED RANGES, boilers, furnaces and all good repairs; Southall, 601 Fort St., G 2961.

MONARCH RANGE, STEEL TOP, WHITE enamel back, waterfront, $42. Carter's Stove Store, 822 Fort Street. E 2511

RANGE CASTINGS STOCKED FOR 40 different makes. B.C. Hardware, 718 Fort.

USED RANGE SALE—McCLARY, FAWcett, Canada Pride and other well-known makes. Prices from $15.00, or the range you select will be renovated at small additional cost. See these bargains at Hatt's Hardware.

USED COAL, GAS, ELECTRIC RANGES, kitchen heaters. McDowell & Mann.

40X MISCELLANEOUS

ANTIQUE RUSSIAN DESSERT SERVice. Irreplaceable. No Dealers. Mrs. Ridley, 2874 Austin Ave., the Gorge.

BOOKS, BOOKS—15,000 MISCELLANEous. Lowest prices. Mail orders specially. Forsyth's Bookstore, 643 Fort.

CUTHBERT RASPBERRY CANES, BRITish Sovereign strawberry runners for Fall planting. H. H. Hanson, Heliburton Road, Royal Oak.

CALL US FOR FREE ESTIMATES ON repairs to all makes of electric washers. No obligation. Phone G 7511

ELECTRICAL APPLIANCES: WAFFLE irons, $6.50; toasters, $2.45; Hotpoint iron, $2.50; electric cigar lighters, $1.25; Radiant heaters, $3.95; warming pads, $5.95; curling irons, $1.45. Electric fixtures of all kinds for the home. Murphy Electric Co., Ltd., 751 Yates Street.

ENGLISH GABARDINES, REG. $15, FOR $6.95. Army Supply Stores, 1105 Govt.

FOR SALE—NEARLY NEW ELECTRIC rotary sewing machine; high class; cost $150.00. What offers? Phone E 8712. 521 Fort St.

FOR SALE — SAND ROCK GARDEN soil, oak wood, at bargain prices. Phone E 1633.

FULL STOCK BLACK AND GALVANIZED pipe and fittings. Capitol Iron & Metals, 1622 Store St. G 2434

MACHINE TOOLS, CHUCKS, BOLT and pipe dies, etc. Best possible prices. Mid-West Equipment Company, Box 1331, Winnipeg.

RIFLE, 22-CAL., $6.75; GOOD-TONE piano, $47.50; high-power field glasses, $14.75, day and night field glasses, $6.75; 2-foot rules, 15c; 201 "A" tubes, 60c; new Dunlop tires, 95c; inner tubes, 25c; electric radios, $15; new Gillette razors and blades, 49c; radio noise eliminators, $1.50; 22-cal. shells, 25c; exercise books, 2 for 5c, telescopes, $1.75; late style spectacles to fit any sight, $2.75. Aaronson's, 1326 Government St.

SMALL BOYS' OILSKIN PANTS, LEGgings and hats. F. Jeune & Bro., Ltd., 570 Johnson St., G 4632

SINGER ELECTRIC SEWING MACHINE, de luxe table model; cost $195. Snap, $70.00 cash. E 1995.

USED ELECTRIC APPLIANCES, ALL guaranteed—Johnson Polisher, $20.00; Moffat Range, $25.00; Gurney, like new, $35.00; Cream Whipper, $2.25; Heater, $1.60. H. D. Mainwaring, 722 Fort. Phone G 7621

USE HARTE-ANDREWS SHINGLE stains, durable and permanent in color, special shades made to order. Harte-Andrews Paints Ltd., 711 View St. G 4713.

UNDERWOOD TYPEWRITER, $40, OR rent, $2.00 month. Phone G 7412

WINTER VETCH FOR SALE — A. J. Mycock, R.R. 1, Royal Oak. Phone Keating 9Y.

10,000 BOOKS, 5 CENTS TO $50 — Book Nook, 736 Fort. E 2011

1000-GALLON CALIFORNIA REDwood tank and pump and engine, complete. Phone Colquitz 45R.

YOUR PRINTING
is not just another added expense. Every piece of printed matter that leaves your office carries a message. Emphasize that message by the use of quality printing.
THE COLONIST
1211 Broad Street — Phone G 5241
Printing, Lithographing, Bookbinding, Engraving

41 WANTED—MISCELLANEOUS

A REPUTATION FOR PAYING HIGHest prices for rags, bottles, tools, stoves, furniture or anything you wish to dispose of. We call anywhere any time. G 4752

ANTIQUES WANTED — FURNITURE, silver, china, glass, jewelry, stamps and stamp collections, old coins, pictures, etc. Highest prices paid. O'Brien's Antique Shop, opposite Empress Hotel. G 5052

ABSOLUTELY THE BEST PRICE FOR old gold of any kind, antique jewelry, silver plate, etc. Cash while you wait. Old Gold Dept., Joseph Rose, Ltd., 1012 Government St.

BETTER CASH PRICE PAID FOR RAGS, sacks, bottles, tools, stoves, pipe, furniture, waste paper, or what have you. G 5862, night E 0350

CARPENTER WANTS HOUSE OR BUILDing to wreck. Phone G 7058

NOTICE — ANTIQUE SILVER, CHINA and glass wanted immediately. Good cash prices paid. The Antiquary, E 0642. 921 Fort Street.

PRICES HIGHER THAN EVER — STODDART, the jeweler, 605 FORT STREET, near Government Street.

SONG POEMS WANTED—SONGS AND musical compositions also considered for publication. Send MSS. Peter Derek, Ltd., C.V., 140A, Shaftesbury Avenue, London, W.C.2, England.

TURN YOUR IDLE PIANO INTO CASH or exchange for radio. Fletcher Bros.

WE BUY GOLD
For honest valuation and prompt, courteous attention, sell your old gold to Pacific Gold Smelting Co., 609 Yates. G 2724

WANTED—FIVE OR SIX INCH NOTTingham (wood) reel, in good condition. State price wanted. Box 4506, Colonist.

WANTED—SECOND-HAND DOORS AND windows. Description, price, first letter. Box 4451, Colonist.

WANTED — REMINGTON OR UNDERwood portable typewriter, 1930 or later model. Towers, Sidney.

WANTED — MOTORCYCLE FOR CASH. Not more than $35. Phone E 1424, before 6 p.m.

WANTED—BICYCLES AND PARTS, ANY condition, will call anywhere. 1328 Gov't. G 4722

WANTED — FURNITURE, TOOLS AND clothing for cash. Phone G 4912

42 POULTRY AND LIVESTOCK

42A POULTRY AND SUPPLIES

FORTY WHITE LEGHORN PULLETS, hatched April 20. George McLean, Sidney.

NINE NICE PULLETS, THREE MONTHS, $2. Eight good cockerels, two months, $1. Belmont 7M.

THIRTY NICE LEGHORN PULLETS, 90 cents to $1 each, delivered. 2107 Shelbourne. E 3925.

42D SHEEP

SHROPSHIRE AND SOUTHDOWN SHEEP, registered rams. Government inspected, from $15. A few ewes very reasonably priced. "Breed now for early lambs." Whitney-Griffiths Bros., R.R. 1, Victoria.

42F DOGS

GORDON SETTER, FIFTEEN MONTHS, trained. W. H. Catterall, Saanichton.

THOROUGHBRED IRISH SETTER PUPpies, from high-class stock, many championships in pedigree, both field and bench. Times prices. E. W. Cole, Cowichan, B.C.

42X MISCELLANEOUS

LOVE BIRDS — NEW SHIPMENT OF healthy, aviary-raised young birds. Pet Shop, 1412 Douglas Street.

47 ROOM AND BOARD

ATTENTION — TOURISTS, PAYING guests, accommodation for children, large grounds; garage. "Beabla Villa," Collinson St., close to Cook.

AT THE CECIL, 1322 BLANSHARD, bright, outside rooms; good meals; reasonable rate.

A COMFORTABLE HOME, HOT-WATER heated, large grounds, reasonable. "The Grove," 966 Bank Street. E 5652

A VACANCY FOR TWO—ROOM WITH board. 1423 Fernwood Road. E 2525

AT "SEAFRONT," 1362 DALLAS, COMfortable, moderate. Garage. G 4474

AT "FIRWOOD LODGE," 905 COOK Street, select room and board. E 5825

ARE YOU LOOKING FOR COMFORTable home? 710 Linden, near Rockland.

BOARD AND ROOM—IN CLEAN, COMfortable home, close to car, moderate rates, garage. Phone E 2158

CHERRY BANK, PRIVATE HOTEL. Rates $2.00 daily, $12.50 weekly, $25.00 monthly and up, including all meals. Five minutes from centre of city. Jersey milk and farm produce from proprietor's own farm. 616 Quadra St. G 0166

CRAIGMYLE — PAYING GUESTS moderate. 1037 Craigdarroch. G 0031

HOME LIKE, EXCLUSIVE, MODERN. Low rates. Garage. 330 Moss Street.

ROCCABELLA—Private boarding house, central, reasonable, large garden. G0030.

SUPERIOR HOME, TWO BUSINESS ladies, large room, $25 month. E 4957

"THE MAPLES," 1306 YATES—SELECT room and board, reasonable. G 7745

"THE OAKES," 1146 ROCKLAND AVE. Rates $30.00, $35.00 monthly. E 0442

48 ROOM AND BOARD WANTED

GENTLEMAN WISHES BRIGHT, WARM room, with board, in quiet home. Box 4479, Colonist.

GENTLEMAN WANTS BOARD AND room with family, where there are children preferred. Box 4411, Colonist.

49 ROOMS TO RENT

ALBANY HOTEL, 1021 GOVERNMENT—Rooms, $2 week up. H. and C. water.

49A FURNISHED

FURNISHED ROOMS—PHONE EMPIRE 7417.

THE HOTEL DOUGLAS
IS OFFERING EXTREMELY LOW RATES for transient and permanent guests. Inspection invited.

IN CLUB BUILDING, CENTRALLY LOcated; $10.00 to $15.00. Gentlemen only. Apply Secretary, 1216 Langley.

JAMES BAY, 569 TORONTO — COSY, well-furnished rooms, kitchenette, furnace. E 4785.

"THE GROVE," 966 BANK. E 5652. WITH or without meals. Oak Bay car.

WELL-FURNISHED ROOMS—HOT-WAter heating. Suit business lady. Nice garden. Terms moderate. 752 Queens Ave.

51 HOUSEKEEPING ROOMS TO RENT

HOUSEKEEPING ROOMS AND BEDrooms, furnished and unfurnished. Phone E 4259

51A FURNISHED

A FURNISHED BED-SITTING ROOM, kitchenette with sink; close in. Phone E 2648

AT ST. HELEN'S APARTMENTS, 828 Courtney, reasonable rates. G 0036

AT 517 GOVERNMENT—CLEAN COMfortable rooms, with kitchenette, $6 up.

ATTRACTIVE HOUSEKEEPING ROOMS; all conveniences. 441 Vancouver. E 9567

AT OLYMPIC, 1120 MAY—COSY BED sitting-room, kitchenette. E 4074

AT 526 MICHIGAN ST., HOUSEKEEPing room. Also two-room suite.

AT 734 HUMBOLDT, JUST OFF DOUGlas St., from $2.00 weekly. E 6474

AT 723 VIEW—HOUSEKEEPING ROOMS, half block from Spencer's. G 6969

COMFORTABLE FURNISHED, UNFURnished rooms, suites; h. and c. water, room service, kitchenettes. Low rates. Devonshire House, 722 Fort St. G 0122

COMFORTABLE, FURNISHED HOUSEkeeping rooms; garage; close in. 225 Belleville. E 6836.

COSY FOUR AND TWO-ROOM SUITES, housekeeping rooms, bedrooms. RITZ HOTEL, 710 Fort Street. G 7158

CLEAN, COMFORTABLE HOUSEKEEPing room, with kitchenette. 1124 Fort.

CHOICE FURNISHED HOUSEKEEPING rooms, close in. 849 Burdett.

CLIFTON HOUSE—FURNISHED OR UNfurnished suites. 1319 Broad. E 6034

FURNISHED HOUSEKEEPING ROOMS with kitchenette. 1192 Fort Street.

FURNISHED HOUSEKEEPING ROOMS, flats, cabins; $6 mo. up. 1036 Hillside.

ROOM, SUIT WORKING MAN. CLOSE to Outer Wharf. Rent, $8.00. 27 Ontario.

SUNNY HEATED SUITE, NEAR PARK. Very quiet. 417 Vancouver. E 2465

WINDSOR HOTEL, OPPOSITE POSToffice. Housekeeping rooms, $3 week.

1025 YATES, $8 UP. PERMANENT. Respectable adult. Heated. Clean. Quiet.

1145 ROCKLAND — HOUSEKEEPING rooms, single, $10.50 up. E 9112

603 BELLEVILLE—Housekeeping, bedrooms, near C.P.R. Quiet, reasonable.

51B UNFURNISHED

UNFURNISHED AND FURNISHED rooms, conveniences. Phone E 1872

53 FLATS AND APARTMENTS TO RENT

A FURNISHED APARTMENT, ELECTRIC stove, two real bedrooms, a dinette, kitchen, radio and phone included; close to St. Margaret's School. Apply 1609 Gladstone Ave.

AILSA MANSIONS — FAIRFIELD DIStrict, 520 Cook St. Well kept and well heated. Only three suites still available. Very moderate rentals. E 0961

A BRIGHT SUITE AT MT. DOUGLAS. Just decorated. Block to lovely park. Handy to beach, links, tennis. E 4622

AT MOUNT EDWARDS, FURNISHED or unfurnished suite (two bedrooms). E 4922

APARTMENTS, NICELY FURNISHED, three rooms, bath, $15.00 up. 503 Montreal.

AT 1746 FORT, FIVE-ROOMED SELF-contained flat, low rent. E 9795

ARGYLE COURT, 424 LINDEN, WELL heated, unfurnished. Caretaker, E 9963

ALVIN — MODERN, HEATED APARTments, furnished. 1009 Johnson.

ATTRACTIVE SUITE, FURNISHED OR unfurnished. 340 Linden Avenue.

BELL APARTMENTS, 1017 COOK ST.—Three-room unfurnished suite. G 1462

BON ACCORD, 845 PRINCESS AVENUE. Warm, comfy, bijou suites. Close in.

MANOR MANSIONS
CRAIGDARROCH, UNFURNISHED SUITE, modern in every way, close in, high location, dignified surroundings. A. A. Meharey & Co., 624 Fort St. E 1187

CORAL COURT—JESMINE APT., heated, beautiful view, every comfort. E 0717

COSY BUNGALOW AND FURNISHED flats; low rents, free water, fuel. 1785 Ross.

FURNISHED APARTMENTS, 2, 3 AND 4 rooms, from $14.00 to $20.00 per month. Close to High School. 1251 Pandora. Phone E 2848

THE NORMANDIE
FULLY FURNISHED SUITES, moderate rents, private bath, beautifully clean, suitable for ladies. E 6284

FOR COMFORT, TRY SCOTT APTS — Two and three room suites. E 8211.

GRETTA LODGE, 1505 ELFORD — Lovely small furnished suite. E 0480

HARROGATE APTS., OAK BAY. DE luxe. One vacancy. E 9552

MARINE CHALET, OAK BAY — VICtoria's finest kitchenette apartments, fully furnished, steam heat, electric refrigeration. Quiet and comfortable, near the beach and car line. Special rates to permanent tenants. The Royal Trust Company, 1202 Government Street. Phone E 4126

ROCKLAND COURT—HIGH UP, QUIET. MODERN, LARGE ROOMS; SEA VIEWS. LARGE GARDEN. E 6886

SEACROFT — LUXURIOUS SEA VIEW apartment, all electrical; garage. Phone Garden 5111

SUITE VACANT, MELLOR APARTments, 818 Broughton St.

53 FLATS AND APARTMENTS TO RENT (Continued)

"Next Door to Everything in Town"
BEVERLEY HOTEL APARTMENTS
724 Yates Street, Off Douglas

TWO LARGE FURNACES supply our suites, bedrooms and housekeeping rooms with an abundance of heat and hot water. FURNISHED and UNFURNISHED, at reasonable rates. Free gas, light, water, phone, elevator. Large comfy lounge. Phone E 5914 — J. A. Griffith, Prop.

TREBARTHA, 1046 VIEW—BEST VALUE in city, close in, clean, comfortable; $15.00 up, with private bath. G 4052, or Heisterman, Forman & Co.

VICTORIA HOUSE — NICELY - FURnished three-room suite, private bath; also two. Inspection invited. Rockland Avenue, G 2526

VERY SUNNY FURNISHED SUITE NOW available. The Duchess. E 6940.

WESTHOLME HOTEL, 1417 GOV'T. Rooms, modern apartments, furnished or unfurnished, at greatly reduced rates.

WOOLWORTH APARTMENTS—ATTRACtive double suite. Phone E 7092

600 GORGE ROAD—NEWLY DECOrated, furnished or unfurnished, two and three-room heated apartments; ten minutes H.B. Garage. $13.00 up.

55 HOUSES TO RENT

55A FURNISHED

FIVE ROOMS, JAMES BAY; furnace and fireplace, near sea	$25.00
FIVE ROOMS, JAMES BAY; garage, fully furnished	22.50
FIVE ROOMS, JAMES BAY, upper duplex	17.50
FOUR ROOMS, FOUL BAY, fireplace, furnace, garage	18.00

A. A. MEHAREY & CO.
624 Fort St. — Phone E 1187

A FURNISHED BUNGALOW, 6 ROOMS, garage, high end near Quadra Street School, $35.00. 2161 Fifth Street. Apply 1609 Gladstone Ave.

CHRYSLER '56' TOURING, $75 OR nearest cash offer. Box 4259, Colonist.

FURNISHED 6-ROOMED HOUSE IN pleasant district, near city centre. Fully furnished, hot-water heating, oil-burner. Garage. Per month, $65.00. The Royal Trust Company, 1202 Government Street. E 4126

FULLY FURNISHED FOUR-ROOMED cottage, fireplace, garage. Private beach. Including light, $12.00 a month. Phone Keating 56X.

FOUR-ROOM COTTAGE, BATH, $17.50; unfurnished, $15.00, including water. 420 Vancouver, rear.

NEW SIX-ROOM BUNGALOW, OAK Bay, for about two months. Phone E 1312

SMALL SUITES AND FURNISHED cabins at the Gorge, $10.00 to $16.00 month, water and light included. Victoria Tourist Camp. G 3219.

TWO WARM, WELL-FURNISHED COTtages, five rooms each, electric light, modern toilets, running water. Next Brentwood College. To rent for not less than six months, $20 month each. E. B. Andros, Harrogate Apts., Oak Bay. E 9553.

55B UNFURNISHED

495 DUPPLIN RD., 6 ROOMS, GOOD condition	$12.00
439 WALTER AVE., 6-room bungalow, furnace	12.50
1655 PEMBROKE ST., 6 rooms, newly decorated	15.00
116 OLIVE ST., 6 rooms, furnace	22.50
1004 CARBERRY GARDENS, 6-room bungalow, furnace, good garden	25.00
2646 DEWDNEY AVE., 7 rooms, stucco semi-bungalow, furnace, garage	40.00

PEMBERTON & SON, LTD.
625 Fort Street — Phone G 8124

ESQUIMALT ROAD — Good, warm house, high position; six rooms	$20.00
OAK BAY—Near street car, good position, seven rooms	22.50
OAK BAY — Eight rooms, furnace, garage	26.00
COOK AND QUADRA — Five-room bungalow; good garden; tennis lawn	30.00

OLIVER & MATHIESON, LTD.
640 Fort Street — Phone E 5041

2615 ROSE ST. 7 rooms	$15.00
1769 PEMBROKE ST. 6 rooms	18.00
727 PRINCESS AVE. 5 rooms	17.50
202 ROBERT ST. 6 rooms	17.00
512 HEAD ST. 5 rooms	22.50

Phone E 1812

HOUSES—APARTMENTS
Furnished—Unfurnished
Up-to-date rental service
HEISTERMAN, FORMAN & CO.
608 View St. — Phone E 4161

A FOUR-ROOM HOUSE AT GOLDstream, near school; chance to cut wood for rent; good road. Apply 1609 Gladstone Avenue.

BEACH DRIVE, SHOAL BAY—6 ROOMS and sunroom; rent $20.00. G 1282.

CLEAN, SEVEN-ROOM RESIDENCE, James Bay. Newly decorated in and out. $20. E 2636

CANNON'S CARTAGE CUTS MOVING costs in half. Careful handling. E 6634.

ESQUIMALT—SMALL COTTAGE, MODern, furnished, newly renovated, suit couple, large garden; $18 month. 464 Foster Street.

MODERN 6-ROOM HOUSE, RECENTLY renovated, Balmoral, near Stanley; $20. E 5736

SIX-ROOM BUNGALOW, 40 HOWE ST. $32.60. E 6028 or G 2051

1318 BALMORAL ROAD, SIX ROOMS, modern, $20.00. 810 Queens Ave., five rooms, clean and modern, $22.50. 1031 Carberry Gardens, eight rooms, excellent condition, $25.00. P. R. BROWN & SONS, LTD., 1112 Broad St. Phone G 7171.

5-ROOM BUNGALOW; LARGE GROUNDS, isolated, $25.00. Five-room bungalow; large garden lot; $16.00. L. M. Rosevear & Co., Ltd., 110 Union Bldg. Phone G 6041.

57 WANTED TO RENT—HOUSES

57A FURNISHED

FURNISHED HOUSE, SEVEN ROOMS. Near centre of city. Rent $40.00. Box 4477, Colonist.

LARGE, BRIGHT ROOM, FURNISHED, housekeeping (men), $1.50 weekly. 1906 Blanshard Street.

WANTED FOR CLIENT—FIVE OR SIX-room furnished bungalow. Goodlake, Ltd., 116 Pemberton Bldg. E 8741.

61 SUMMER RESORTS

61A COTTAGES AND CAMPSITES

DEEP COVE—COTTAGES AT $30, $40 and $50 per month. See Sparling, at Sidney or Deep Cove. Phones 1 and 102Y, Sidney.

TO RENT — THREE-ROOMED FURnished cottage, Portage Inlet. Close bus. Private beach. Phone E 1211.

65 AUTOMOBILES

IF YOU ARE THINKING OF BUYING A car, new or used, consult us about our monthly payment plan.
ISLAND FINANCES, LIMITED
1112 Broad St. — Phone G 7171

TWO-WHEEL TRAILER FOR SALE; 255 Government Street.

RADIATORS AND FENDERS

AUTO RADIATOR, BODY AND FENDER Specialists. Workmanship that cannot be equalled.
BURGESS BROS.
1209 Quadra Street — Empire 8221

65A FOR SALE

A 6-TON PACKARD TRUCK, ENGINE O.K., $100. 1922 Rockne engine, like new, only $150. 6-ton Packard rear-end, make a good logging trailer, only $150. 1½-ton International truck parts. Garford 2-ton chassis (new), $550. Dual-tired logging trailer, overload springs, tires nearly new, $250. We have spare parts for the following late model cars in stock, 1924-29: Buicks, Cadillac, Chevrolet, Chrysler, Dodge, Essex, Model "A" Ford, Hudson, Hupmobile, Jewett, Paige, Pontiac, Reo, Studebaker, Willys-Knight; also a large assortment of truck parts; S.H. tires, all sizes, batteries, generators, starters.
PACIFIC AUTO WRECKING CO., LTD.
937 View St. — Phone E 7521

A CHRYSLER "58" 4-CYLINDER 1926 touring car, licensed and ready to go; these little cars are in demand and are powerful and reliable transportation; full price $75. A Dodge 1925 touring, licensed and with good tires, in real good mechanical condition; full price $75. A 1925 Ford four-door sedan, with balloon tires, good running order, licensed, $25. Cash for cars and trucks without delay.
W. FRANK CAMERON AUTO PARTS
849-855 View St. — Phone E 6622

BATTERIES—WE CHARGE THEM, REpair them, sell them. It costs no more in the beginning, and less in the long run, to let your car's electrical system be looked after by those who know how. Jones Bros., Yates and Quadra.

CHRYSLER "58" TOURING, $75.00 OR nearest cash offer. Box 4259, Colonist.

A Mart for Busy Readers—Property for Sale or Trade

TO OUT-OF-TOWN SUBSCRIBERS

Out-of-town subscribers who wish to answer advertisements in which only the telephone number of the advertiser is given, may mail their replies to The Colonist, and The Colonist will communicate such replies to the advertiser.

65 AUTOMOBILES (Continued)

PIERCE ARROW TOURING CAR—PERfect mechanical condition, good tires. This would make a real good truck. The motor alone is worth the price we are asking. Only $250

DURANT FOUR, PANEL DELIVery. Very economical $225

MASTERS MOTOR CO., LTD. 609 Yates Street Phone E 3541

BUICK SEDAN $585
PACKARD SEDAN $550
HUDSON SEDAN $475

OTHERS

H. A. DAVIE, LTD. Buick and Oldsmobile Cars—G.M.C. Trucks. Fort St. at Quadra Phone G 8154

BILL BRIDGEWOOD, FORMERLY OF Begg Motor Co., is now located at Government and Herald Sts. Expert repairs on Nash and Chevrolet. E 9111

BUICK SEDAN, IN REAL GOOD CONdition, four new heavy duty tires, mechanical condition perfect. A real sturdy car. 724 Johnson. E 1411.

CHASSIS and ENGINE STEAM CLEANED. 724 Johnson. Chat Dowman. E 1411.

FOR SALE — THREE-QUARTER TON truck: just the thing for fruit farm; cheap. Apply 1609 Gladstone Avenue after 4 p.m.

FOR SALE—LATE MODEL FORD TRUCK, hydraulic hoist, cord body, duals, etc. Good condition, $825. E 6525.

FOR QUICK DISPOSAL OF YOUR CAR see Mullard, 631 Yates St.

HIGHEST CASH PRICES FOR USED cars. Victoria Auto Wreckers. 721 Cormorant. E 6444.

LATE 1930 GRAHAM STANDARD SEDAN, good shape, $585. 1928 Nash Advanced Sedan, $275. 1929 Oldsmobile de Luxe Sedan, $350. Late 1929 Whippet "4" Four-Door Sedan, new paint, $200. Model "A" Ford Sports Roadster, rumble seat, $225. 22-ft. Cabin Boat, $100; or will trade for car.

Cash Paid for Cars and Trucks
CLARKE'S GARAGE
931 View Street

ONE OVERLAND WHIPPET SIX, IN good condition and at low price. Phone E 6712. Box 4493, Colonist.

ROADSTER, CHEAP FOR CASH. SEE Edward Bros.' Garage.

SALE—1927 PONTIAC SEDAN BODY OR body parts. We have fenders and parts for Whippets and Willys-Knight. Used tires, Lovejoy shock-absorbers, new and rebuilt Stromberg carburetors for all cars. Cement mixer for sale or rent.
H. LILLIE'S GARAGE
651 Johnson St. Phone E 3731

1929 WHIPPET SIX SEDAN

THIS CAR HAS BEEN LAID UP FOR SEVERAL YEARS AND IS PRACTICALLY AS NEW

$345

JONES BROS.' SERVICE STATION, LTD. Yates and Quadra St. Phone E 4021

USED CARS WANTED

THE highest price allowed for your used car in exchange for a new Hudson "8," Terraplane "6" or Studebaker. The value of your car accepted as the down payment, balance at 6% flat in monthly payments, spread over two years if desired.
JAMESON MOTORS, LTD.
742 Broughton St.

WE REPAINT EVERYTHING. GET OUR prices. Mutual Auto Sales, 925 Yates. G 5843.

BUY HERE WITH CONFIDENCE

$495—STUDEBAKER SEDAN.
$475—MARQUETTE SEDAN.
$395—GRAHAM SEDAN.
$275—CHRYSLER SEDAN.
$225—ESSEX COACH.
$225—STUDEBAKER SEDAN.
$150—WHIPPET COACH.

MANY OTHERS TO CHOOSE FROM

THE MOTOR HOUSE (VICTORIA), LIMITED
Chevrolet Dealers 965 Yates St.

PRICES AND QUALITY THAT CANNOT BE EQUALED IN VICTORIA

1928 ESSEX COUPE $325
1930 ESSEX SPORT COUPE 395
1928 OLDSMOBILE SEDAN 295
1928 GRAHAM SEDAN 235

NATIONAL MOTOR CO., LTD. Phone G 8177 Open Evenings

TODAY'S BEST BUYS

1923 PACKARD SEDAN $185
1929 FORD DELIVERY $250
1927 BUICK LANDAU SEDAN $250
1929 FORD DE LUXE SEDAN $335
1930 HUPMOBILE CUSTOM TOURER $985

MANY OTHERS

THOMAS PLIMLEY, LTD.
Garden 7161 1010 YATES ST.

REAL GOOD BUYS
1934 SMALL FORD, as new. Terms.
1931 CHEVROLET, perfect shape.
1927 FORD COACH. Snap $75.00
MUTUAL AUTO SALES
925 Yates St. Phone G 5843

BEGG'S BEST BUYS
1932 FORD V-8 CABRIOLET, sport model. New paint, new tires $575
1928 HUPP DE LUXE SEDAN, in first-class condition. Real buy $385
BEGG MOTOR CO., LTD.
Dealers for Chrysler - Plymouth - Dodge - De Soto

NOW!
McLAUGHLIN BUICK COACH, runs well $95
CHRYSLER COACH $95
FORD TOURING $35
DE SOTO SEDAN, outstanding value $385
CECIL EVE MOTORS, LTD.
Pontiac Sales and Service 845 Yates St.

1928 WHIPPET "6" COACH, GOOD paint and mechanically O.K., new battery. Cash $110, or best offer. E 1411. 724 Johnson.

1930 FORD SPORT COUPE $350
1928 PONTIAC COACH $185
1928 BUICK SMALL "6" SEDAN $195
ROYAL SERVICE GARAGE
Phone E 9415 1001 Blanshard St.

65B WANTED

BEST PRICES PAID FOR USED CARS. EMPRESS GARAGE. E 7632.

USED 2-TON TRUCK. MUST BE LATE model, in good condition. Box 4414, Colonist.

67 BOATS AND LAUNCHES

BOAT LUMBER, CEDAR SPRUCE AND oak stock; low prices. Spruce oars $1.25 per pair shaped. DALZIEL. G 1422.

FOR SALE—30-FT. CABIN CRUISER. End of season price. E 1011. 1025 Fort Street.

TRADE IN YOUR BOAT NOW AND have that new one ready for the Spring. Special Winter prices. Haycroft, Roberts Bay, Sidney, B.C.

75 BUSINESS OPPORTUNITIES

LADIES' STORE FOR SALE OWING TO sickness, must be disposed of. Can be handled with about $1,000 cash. Box 4452, Colonist.

SPACE FOR RENT FOR HAIRDRESSing business in one of Victoria's smartest stores. Only those prepared to install the latest and most complete equipment need apply. Rent will be reasonable. Apply Box 4470, Colonist.

WANTED—WHOLE OR PART INTEREST in good-paying business, in good locality. Particulars strictly confidential. Box 4481, Colonist.

WILL STAKE AND RECORD GOOD placer leases in the famous Atlin district. Information and terms, apply Box 4292, Colonist.

WE SPECIALIZE IN THE SALE OF businesses of all kinds and sizes. L. G. Conyers & Co. 1025 Douglas Street.

76 EXCHANGE—REAL ESTATE

TRADE!

FULLY MODERN 6-ROOM BUNGALOW, in nice quiet location, overlooking Gorge waters, excellent condition; large lot, all in garden; good value at $2,750.

FOR

Small acreage and modern dwelling, somewhere in country, not too far out. Any difference in values can be arranged.
SWINERTON & MUSGRAVE, LTD.
620 Broughton St.

FAIRFIELD—EXCHANGE ATTRACTIVE modern bungalow, basement, furnace. Phone E 0178.

WILL EXCHANGE FERNWOOD BUNGAlow, value $1,500 ($500 mortgage), for small home on outskirts. Particulars to Box 4462, Colonist.

4-ROOMED BUNGALOW, OAKLANDS district, and 5-acre farm for 6 or 7 rooms, Oak Bay or Foul Bay.

4¾-ACRE DAIRY FARM, 5-ROOMED house, barn for 12 head. Even trade for a bungalow.

6 ROOMS, NEAR HIGH SCHOOL, AND cash for smaller house.

OAK BAY STUCCO, 6 ROOMS. MORTgage $1,500. Will accept older home for equity.
ALDER & SONS, LIMITED
806 Fort Street E 6341

78 HOUSES FOR SALE

SASEENOS
$1600

COSY FOUR-ROOMED BUNGALOW on two acres of highly developed land, situated twenty miles from city. Good transportation. City conveniences available. Dwelling contains living-room with open fireplace, two bedrooms, kitchen, pantry and laundry. Garage, workshop and packing shed.

FAIRFIELD
$2300

NEW STUCCO BUNGALOW of five rooms. Open fireplace in dining-room; tiled sink in modern Dutch kitchen; two bedrooms. IMMEDIATE OCCUPANCY.

FAIRFIELD
$3500

TO CLOSE AN ESTATE we offer a well-built six-roomed bungalow, in choice residential district, close to sea and park. Three bedrooms, full cement basement; furnace. Substantial reduction for cash.

OAK BAY
$7500

WATERFRONT STUCCO HOME of superior design and finish. Exceptionally large living-room with unsurpassable views, one bedroom and bathroom downstairs, three bedrooms and bathroom upstairs. HOT-WATER HEATING. Basement; garage. EXCEPTIONAL VALUE.

P. R. BROWN & SONS, LTD.
1112 Broad St. Phone G 7171

COUNTRY FAMILY RESIDENCE, standing in 4½ acres. Fully modern, electric light. Excellent water supply. Low taxes. Centrally situated. Price (easy terms) $4250
C. WALLICH
Real Estate and Insurance Agent
Cowichan Station, B.C.

COSY, FOUR-ROOMED BUNGALOW—Fireplace; all rooms newly decorated, large kitchen, with pantry, modern plumbing. Sacrifice price, $950; easy terms. Owner, G 4895.

FORCED SALE
NORTH QUADRA DISTRICT

FIVE-ROOM BUNGALOW with two unfinished rooms in the attic; large living-room, granite fireplace; built-in effects in kitchen; sunroom; good plumbing; full basement, furnace. Two large lots, under cultivation. More lots can be had. High location $1600
J. N. HOLLAND, 206 Pemberton Blk.

HANDSOME AND WELL-BUILT NEW STUCCO BUNGALOW, with excellent finish. Situate in Oak Bay, block from the sea. Contains five rooms; also attic. Hardwood floors. Best of plumbing. Price (on terms) $3000
JOHN GREENWOOD
Bank of Toronto Building
1405 Douglas Street

OLYMPIA AVENUE
AN ESTATE SALE
SIX ROOMS; SEA VIEW

LOCATION and condition of the property makes this the most outstanding bargain offered today at $2100
Agents
LEE, FRASER CO., LTD.
1222 Broad St. Phone E 4723

LINDEN AVENUE HOME, NEW, 5 rooms; very fine oak floors in main rooms; tastefully decorated; Dutch kitchen and bathroom; two nice bedrooms; splendid basement with automatic oil heat; garage; lawn and fence. Price includes blinds, fixtures and linoleum, also new electric range. For appointment phone E 5995.

A BARGAIN—ON TERMS

WE HAVE A BUNGALOW of six rooms on Smith's Hill, with two lots, garage, fruit trees and fine sea view, and we want to get this sold. It has three bedrooms, good plumbing, part basement and furnace. We offer this at $1,750, with small cash payment and balance monthly terms. Come and look it over.

WE ALSO HAVE A RESIDENCE of nine rooms on Richardson Street, with four rooms and two fireplaces down, four rooms, bathroom and sewing-room on second floor, and stairway to unfinished attic; basement with concrete foundation and floor; toilet. Lot 60 x 120, facing south. Price only $2,500.

THE ROYAL TRUST COMPANY
Real Estate Dept.
1202 Government St. Phone E 4126

$2650—ON TERMS. THE BEST BUY in Fairfield. Cosy stucco bungalow on Linden Avenue, between May and Dallas Road. Four rooms, also breakfast alcove and sunroom. Polished floors, gas fireplace, built-in effects; cement basement, furnace. Lot 50 x 148, nice lawn and garden. All in perfect condition, built specially for owner.

$2100—ON TERMS. Six-room bungalow, Gorge district. Cement basement, furnace; separate garage. Four nice rooms on ground floor, two large bedrooms in attic. High location. A real home in nice locality, and in first-class condition.

$1250—ON TERMS. Two-thirds acre, highly improved, with chicken houses and four-room bungalow. Full-bearing assorted fruit trees, small fruits. Bus passes door. High location. Low taxes. Saanich. Price reduced from $1,650. Sickness reason for sacrificing at above price.

$2100—OAK BAY BUNGALOW, five nice rooms, full basement. Nice garden lot. One block from car, close school. House is good inside and out. Low taxes.

W. J. GILLILAND & CO.
1203 Broad St. Garden 3741

$2400 — NEW FIVE-ROOM STUCCO bungalow, basement, furnace. Taxes $23.50. Splendid location. 3116 Harriet Road.

JUST OFF BURNSIDE ROAD
Reduced From $600 to $450

3-ROOMED COTTAGE. Lot 60 x 120. Very low taxes, only $8.00. Terms $150 cash, balance like rent at $10 per month. Indefeasible title.

H. O. DALBY & CO., LTD.
634 View Street, Opposite Spencer's

78 HOUSES FOR SALE (Continued)

$150 CASH AND ASSUME A MORTgage of $800 at 7%, will buy a cosy modern bungalow containing living-room with open fireplace, two bedrooms, kitchen with nook, and basement, partly cemented. Garage, and good garden lot. Oaklands district. This bungalow was built three years ago. Taxes only $47.00. Owner is leaving city and must sell immediately, hence the low price. Exclusive listing.

$975—A BUNGALOW of five nice-sized rooms, in good condition throughout. Three-piece bathroom, three bedrooms. Splendid high location, just outside the city in Saanich. Taxes only $12.50. Terms.

INDEPENDENT INSURANCE AGENCIES, LIMITED
574 Yates St. Phone G 1851

$100 CASH, BALANCE AS RENT, YOU can buy a neat three-room bungalow, almost new, modern bathroom fixtures. 2 large lots; chicken house for 150 birds; other outbuildings. Another room easily added to bungalow if you wish. When you stop and realize where your rent money has gone, let us show you this at only the total price, $1,250, and $20 per month, including interest, taxes and insurance.

$850 CASH for which you receive a value of $1,200 in a 6-room house near the High School. The owner is leaving for England this week, so hurry.

GEORGE RANDALL
1303 Douglas St. Phone G 7241

FOR SALE

$600 — FIVE-ROOMED BUNGALOW, Regina Avenue. Building not completed. Snap for carpenter who can do the finishing.

CAMERON INVESTMENT & SECURITIES CO., LTD.
Phone E 6514

A COSY HOME, OAK BAY WAY
In Perfect Condition. Has
3 Rooms Down and 3 Up
Light Floor, New Furnace
And It Is Only $1,750
Cash $250, Balance Rent
JOSEPH C. BRIDGMAN
604 Broughton St. Established 1858
Albert Burdon, Real Estate Dept.

6-ROOMED HOUSE, ON HALF ACRE OF land, fruit trees. Close to sea, street car and schools. E 1696.

79 WANTED TO BUY—HOUSES

A NEW OR NEARLY NEW, SUBSTANtially built bungalow for all cash; Oak Bay, near car line. Owners preferred. Particulars, Box 4485, Colonist.

81 PROPERTY WANTED

LOT IN OAK BAY. WILL PAY CASH. Must be cheap. Box 4462, Colonist.

WANTED — HOMESITE, WITH EXTRA lot adjoining, on Mount Tolmie Hill. Phone E 7252.

82 ACREAGE FOR SALE

SAANICH DISTRICT, SEVEN MILES from Victoria; 5¾ acres; 2 or 3 acres cleared, all fenced. Dwelling, four rooms and verenda. Poultry house and garage. Good well, cribbed. Small fruits. Price $1,750, mortgage $500. Owner would accept a small cottage as part payment. Robert Grubb & Co., Sayward Bldg., Victoria.

CORDOVA BAY WATERFRONTAGE

WE OFFER THREE CHOICE TRACTS on the seafront, good land, of about 3 1-3 acres each, at low price of, per acre $500

OVERLOOKING THE SEA

BEAUTIFUL SITUATION, with lovely marine views; situated about five miles out; stands a large five-room stucco bungalow, fully modern, on nearly one acre of land, trees. Price asked $5000

UP-ISLAND

COBBLE HILL—100 ACRES; 10 acres once cleared, now grown over; some timber. Four-room cottage. Price $1700

THE B.C. LAND & INVESTMENT AGENCY, LTD.
922 Government St. Phone G 4115

NORTH SAANICH DISTRICT

TWO ACRES, WATERFRONT, WITH BUNGALOW. Fine soil, beautiful view. Water, light and telephone. On a main road. For (terms) $1500
Particulars
S. ROBERTS, SIDNEY, B.C.

$300—5 ACRES ON WEST SAANICH Road. Nearest cash offer takes this. Sparling, Estate Agent, Sidney. Telephone 1.

84 ACREAGE WANTED

WANTED TO RENT — A FIELD, NOT less than 20 acres. Box 4440 Colonist.

30 Bungalows
From $600 to $1,800 Each

Some on terms of $100 down payment. 4, 5 and 6 rooms each. Call and look the list over. With depression now fading away, prices on real estate are bound to increase. Be wise and buy now.

We are specialising in stucco bungalows in Oak Bay. We can finance and build on very easy terms.

ARTHUR E. HAYNES, LTD.
Fire and Auto Insurance, Collections
725 FORT ST. Office E 3823

SEE THIS!

Beautiful home, with five rooms, bathroom and lovely sunroom on ground floor, and three nice bedrooms upstairs; also three open fireplaces, basement, furnace and well-kept garden with large and small fruit completes this family home. Interior is cream enameled and in spotless condition, and all lino on the floors, together with expensive light fixtures and window shades remain part of the property, affording exceptional value at $2,500
(Clear title—early possession given)

Branson Investment Co. Ltd.
626 View St. Phone G 4121

VALUE PLUS

Splendid family home of seven rooms, close to street car. Consists of living-room with open fire, dining-room, kitchen and hall down, and three good bedrooms, bath and toilet upstairs. Full cement basement and furnace. Two good garden lots and fine lot of fruit trees. Price $2,700

Close to the sea. Seven rooms, with living-room and dining-room connected by French doors; oak floors; three bedrooms and bathroom. Full cement basement and furnace. A most attractive and comfortable home, as good as new, and about half the price $2,750

(Phone G 4127 and we'll take you to see these.)

KER & STEPHENSON, LTD.
1205 Government Street

A Business
FOR SALE

Doing about $1,600 per month. Size of store 20 x 100, good fixtures, and well stocked with groceries, school supplies and other merchandise. A good opportunity for an energetic couple.

Owner Asking $3,000

Victoria Homes & Gardens Limited
606 Fort St. Phone E 4104

SUPERIOR STUCCO BUNGALOW

High Fairfield, near park. Seven rooms, four bedrooms; dressed oak floors in main rooms. Living-room 24 ft. by 17 ft., with fireplace; French doors to dining-room; built-in bath; deep cupboards. High, full basement, good furnace. Best inlaid linoleum in kitchen and bathroom. Garage, lawn, garden. Lot 50 ft. by 120 ft. An attractive, warm house. Price reduced to $4000

VERY CHOICE HOME

In lovely grounds, well stocked with fruit trees, lawns, roses and flowers—a regular gardener's paradise. House is in excellent shape, has new roof, large living-room with fireplace, entrance hall, bedroom, kitchen, pantry, three-piece bathroom. Storage under house. This is a bargain at low price of (cash) $975
Balance $1,000 on mortgage at 7%. Close to bus and waterfront.

Another lot with garage, garden and trees, can be had for $275. Let us show you this charming little home.

EXCEPTIONAL FARM BARGAIN

29.25 acres, on good road, 27 acres under cultivation. Unlimited water supply. Fairly large house. Barn needs repairing. Electric light. 130 fruit trees. Very best soil. Fenced and crossed fenced. Half-mile from school and situated in a first class locality. Sold five years ago for $8,000, but will sell today for cash $2000

Pemberton & Son, Ltd.
G 8124 625 Fort St.

SEAFRONT HOME
TEN-MILE POINT

Delightful property, facing south on Cadboro Bay, sheltered location, nearly 1½ acres laid out in lawn, shrubbery, etc. Swimming pool, which cost over $1,600, outside Badminton court, modern stucco home with wonderful marine view. One of the prettiest properties in the district, and only about four miles from town, with the advantage of low taxation. Owner has decided to sell at a great sacrifice, and price has been reduced. Now

$8,500

Heisterman, Forman & Co.
608 View Street

UPLANDS

Victoria's most exclusive residential area. We can quote:
New low prices on several excellent and well-built seven and eight-room houses there. Some can be bought as low as $6,500. See us for full particulars.
A HOUSE FOR $525—Client instructs us to "let the house go." Price barely covers the charges against it, and the house is situated on a good street in the centre of the city.
This is an exclusive listing. Full information on request.
We have money to loan on first mortgages.

Oliver & Mathieson, Ltd.
640 Fort St. Phone E 5041

FAIRFIELD NEW $4,000

Six room fully modern bungalow. Large bright rooms. Hardwood floors, hot water heating; tile sink and bathroom. Full cement basement, etc. This is exceptional value. Don't fail to let us show it you.

A. A. Meharey & Co.
624 Fort, Cor. Broad St. Phone E 1187
Insurance, Real Estate, Stocks, Bonds

OUTSIDE CITY LIMITS

A real good home of eight rooms, with basement, furnace, and all modern conveniences. Situated on 2-3 of an acre of good garden land, with several fruit trees; also small fruits. Chicken house and garage. For immediate sale and occupancy at $1,375: terms, $575 cash, balance at $15 per month, including principal and interest.

MARA, JONES & CO., LTD.
1212 Broad St. Phone E 3023

For Sale at a Sacrifice

Six-room stucco bungalow, situated on Howe Street, Fairfield, half block from the sea. Contains large living-room with bay window, dining-room and hall, all with hardwood floors. Three bedrooms and bathroom, all on one floor. Good basement and separate garage. This home cost over $6,000. It is being sold now for the mortgage of $3300
Exclusive Agents

Pemberton & Son, Ltd.
625 Fort St. Phone G 8124

BRAEFOOT ESTATES

In tracts of two to three acres, beautiful homesites. Good soil. Model demonstration farm with free expert supervision and direction available to all purchasers. Guaranteed market at your door. City conveniences. High and public schools, churches, playgrounds, electric light, telephone, municipal water, mail delivery, bus service. Orientals excluded from ownership, occupancy or lease. Small cash payment, balance extended over ten years. Liberal discount for cash.

PEMBERTON & SON, LTD.
Victoria Representatives. Phone G 8124
625 Fort Street Victoria, B.C.
FELL & SCHARFE, LTD.
Exclusive Agents
506 Dunsmuir St. Vancouver, B.C.

Established 1863

Saltspring Island

195 ACRES, more or less. Small cottage which cost $500, some outbuildings. Two acres cleared. Said to be a million feet of timber, but scattered. Taxes $14.85. Price $1500

EAST SOOKE WATERFRONT

8 ACRES, part cleared, balance nicely treed. A really beautiful site, sheltered. Price reduced to $750

B.C. LAND & INVESTMENT AGENCY, LTD.
922 Government St. Phone G 4115

FOUR ACRES AND MODERN SIX-ROOM STUCCO BUNGALOW. Select neighborhood, close in. Good soil, 2½ acres cleared. Large poultry house and good feed-room. Ideally situated for poultry business. Price $4,730. Cash $1,000, balance very easy. Low taxes.

BOX 4473, COLONIST.

COUNCIL MEETS AT LADYSMITH

Complaint Made of Electrical Power Supply—Street Improvements Started

LADYSMITH, Oct. 11. — At the regular meeting of the council held on Wednesday evening, it was decided to write to the power company at Nanaimo, stating that the supply was not satisfactory, and suggesting that they improve it with as little delay as possible.

Tarvia is to be procured for some sections of the streets throughout the city, exactly where was not stated, but the material is to be purchased from the Public Works Department and used immediately.

The shipping company which intends to locate here, had an official of the company here on Sunday, looking over the harbor for a suitable site for the booming ground and wharf. The report was made by the mayor and accepted as satisfactory.

The committee appointed to work with the veterans in regard to the Armistice Day service, was composed of Aldermen Giovando and Joyce.

The assessment roll was discussed, and it was decided to appoint N. A. Morrison as assessor, so that the work could be proceeded with at an early date and every consideration be given to the various properties.

The market square came up for discussion, and it was decided to start with the proposed improvements at once. The whole of the council was appointed as a committee to work with the committee already working on the affair. Alderman Jones was appointed chairman.

The Ladysmith-Wellington Band took third place at the recent contest at Vancouver, and won the Charles E. Campbell Cup in the "B" class. This trophy is now in the hands of Mayor Walkem.

A smoker in aid of the band is to be held in the Band Hall on Saturday, the 20th inst., and the mayor and aldermen were invited to be present at the affair, which invitation they accepted.

DECLINE TO BAN GUIDES SMOKING

English Branch of Group Discusses Question but Will Not Press It Further

SHEFFIELD, England, (CP).—Whether Girl Guides should or should not smoke was debated at some length in the annual meeting of the Girls' Life Brigade, when delegates were present from all parts of the country.

It was stated that brigade laws were too wordy, and a revised form of laws was under consideration. It was suggested that in addition to promising to abstain from intoxicating drink the rules should include a promise not to smoke.

OTHER INFLUENCES

One delegate said that they might as well add abstinence from gambling and many other evil influences.

Finally it was agreed not to press the question, and it was allowed to drop for the time being. It was definitely decided, however, not to include a gambling ban in the brigade law. Mrs. Thrussell, district commissioner of Birmingham, said they all realized the danger, but she thought that some girls' consciences would not let them sign such a pledge. Rather than lose them it would be better to have them and use the influence of the organization on them for their good.

Metal Markets

LONDON, Oct. 11 (AP).—Closing prices:

Copper—Standard, spot, £26 2s 6d; future, £26 10s. Electrolytic, spot, £28 15s; future, £29 10s.

Tin—Spot, £230 17s 6d; future, £228 17s 6d.

Lead—Spot, £10 5s; future, £10 12s 6d.

Zinc—Spot, £12; future, £12 2s 6d.

AT NEW YORK

NEW YORK, Oct. 11 (AP).—Closing prices:

Copper, quiet; electrolytic, spot and future, blue eagle, 9.00.

Tin—Steady; spot and nearby, 50.50@50.62; future, 50.55@50.65.

Iron—Quiet, unchanged.

Lead—Steady; spot, New York, 3.60; East St. Louis, 3.40.

Zinc—Easy; East St. Louis, spot and future, 3.80.

Aluminum—20.00@23.30.

Antimony—Spot, 9.00@9.25.

"AN IDEAL"
BUNGALOW-HOME
For a Retired Couple or a Small Family

Comprising a modern bungalow and a large quarter-acre lot, with assorted fruit trees, berries, shade trees, small chicken house. High Gorge location, good views. Four large rooms, also bathroom, entrance hall, pantry, fireplace in living-room, full cement basement, furnace, garage, etc. Low Saanich taxes.

ONLY $2,200, TERMS
One-Third Cash. Balance Arranged
For Inspection, "See Ray," Care of

L. M. Rosevear & Co., Ltd.
118 Union Bldg., 612 View St. G 0011

A 1 Value, Saanich Home, $1350
Two lots, orchard. Five rooms, basement, bathroom requisites. Two chicken houses, garage. Three miles out.

4 Acres, 4 Rooms, New, $1275
Tea room. Electric light, modern toilet. Gas pump. Taxes $18. Main highway. $275 down, $100 per year.

FRASER BISCOE
Corner Broad and Cormorant E 8413

Island Social Notes

Sooke

Having spent a few months here as the guest of Mrs. S. Murray, Maple Avenue, Mrs. R. I. Fox, with her son, Charles, has returned to her home in Anyox.

* * *

Mr. R. Soule and Mr. Harry Helgesen, who recently visited in Vancouver and Point Grey, have returned.

* * *

Mr. and Mrs. A. C. Helgesen have had as a visitor, Mrs. F. Swanson, of Cedar Cabin Auto Camp, Cowichan Lake.

* * *

After spending a month motoring on their honeymoon tour, Mr. and Mrs. George Seaton have returned to their home in North Sooke.

* * *

Miss Phyllis Nell has been spending a week at Fanny Bay as the guest of Mrs. O. Fredricton.

* * *

Mr. and Mrs. A. W. Trevitt and daughter, Doree, were the guests of Mr. and Mrs. F. Thornber over the Thanksgiving holidays, and also the guests of Mr. and Mrs. J. Thornber, Sr.

* * *

The "Ty Collwyn" guest house has been takenover by Mrs. J. A. MacDonald, of Victoria. The buildings and grounds will be managed by Mr. Robert Burns, formerly of Vancouver.

Sidney

Miss Dorothy Gilman, a bride-to-be, was surprised by a number of her friends at her home on Tuesday evening, when they arranged a shower in her honor. The gifts were presented in a large basket decorated to represent a boat with blue and white sails. The evening was spent with contests and singing. Refreshments were served buffet style. Among the self-invited guests were: Mrs. Wilkinson, Mrs. J. Gilman, Mrs. A. Rowbottom, Mrs. C. Peck, Mrs. Anderson, Mrs. B. Deacon, Mrs. E. Livesey, Mrs. F. King, Mrs. A. Critchley, Mrs. W. Whiting, Mrs. A. Harvey, Mrs. W. Lane, Mrs. M. A. Enos, Mrs. W. L. Healey, Mrs. W. McAdam, Mrs. H. G. Horth, Mrs. Ashley Gilman, Mrs. G. Anderson, Mrs. James Rankin, Misses M. Enos, Ethel Rowbottom, V. Munt, Olive Gilman, M. Lane, Lila Pohl and Winnie Rowbottom.

* * *

Mrs. E. L. McKenzie was hostess recently at a miscellaneous shower held at her home, in honor of Miss Dorothy Gilman, whose marriage to Mr. Donald R. McDonald will take place shortly. Following contests, in which all took part, the many gifts were presented to Miss Gilman, who has been on the staff of the B.C. Telephone Co. at Sidney for several years. A miniature switchboard was set up, the gifts being attached to the cords which led to the telephone number of the donor indicated on the switchboard. Mrs. J. J. White presided at the tea table, which was centred with rose petunias. Among the invited guests were: Mrs. McDaniel, Mrs. H. J. McIntyre, Mrs. Wilkinson, Mrs. J. J. White, Mrs. G. E. Mitchell, Mrs. J. E. McNeill, Mrs. S. Roberts, Mrs. H. G. Horth, Mrs. J. Gilman, Mrs. J. Rankin, Mrs. W. L. Healey, and Misses Dorothy Calvert, M. Enos, Gertrude Cochran, Victoria Munt, Agnes Holmes, Merna Lane, Iris Goddard, Coline Cochran, Olive Gilman, and Eileen McKenzie.

Lake Cowichan

Under the chairmanship of Rev. T. Colwell, of the United Church, a meeting was recently held, at the home of Mr. and Mrs. Grosskleg, to discuss plans for a new church, which has been suggested by a number of residents. Several proposals were advanced and a further meeting will be held shortly.

* * *

Mr. C. S. Gonnason and Mr. H. G. Crowe, of Victoria, were recent guests at the Riverside Hotel.

* * *

Mrs. E. Lomas is the guest of her son-in-law and daughter, Mr. and Mrs. A. Howe, Victoria.

* * *

Mrs. E. J. McFeeley, of Saanich, and Mrs. J. S. Harvey, Sidney, were recent visitors to the Riverside Hotel.

* * *

A meeting of the Ladies' Bridge Club was held, recently, at the home of Mrs. E. Lomas, to make plans for the coming Winter. At the close of the meeting, bridge was played. Mrs. W. Grosskleg won first prize and Mrs. D. Madill second.

* * *

Mrs. Fred Swanson is spending a holiday at Sooke, visiting relatives and friends.

* * *

Mrs. J. Bailey, of Duncan, has been visiting Mr. and Mrs. E. Lomas.

* * *

A shower was given, recently, at the home of Mrs. D. Madill, in honor of Mrs Roy Day, formerly Miss Dorothy Baylis. The rooms were beautifully decorated and there were many lovely and useful gifts.

* * *

Mrs. Ralph Healy, of Victoria, and Mrs. A. H. Harder, of Tacoma, were recent guests at the Riverside Hotel.

* * *

Mr. J. Anderson, of Parksville, was a recent visitor to the Riverside Hotel.

* * *

Mr. E. Harris and Mr. A. Akenhead, of Nanaimo, were recent guests at Cedar Cabin Auto Camp.

* * *

Mr. Thomas W. Wyndham, of Crescent, was a recent visitor to the Riverside Hotel.

* * *

Misses Betty Hemmingsen, Lucille Gillespie, Ruth Alexander and Joan Scholey, of St. Ann's Academy, Victoria, spent Thanksgiving week-end with their parents.

* * *

Mr. and Mrs. Frank Hogg, of Victoria, spent the holiday week-end at Cedar Cabin Auto Camp.

* * *

Mr. F. S. Robertson, of Nanaimo, was a recent guest at the Riverside Hotel.

* * *

Rev. T. Colwell, of the United Church, is spending his wedding anniversary at his home in Vancouver.

* * *

Hon. John Hart and Mrs. Hart, of Victoria, were recent guests at the Riverside Hotel.

Chemainus

Mr. and Mrs. McKenzie, of Victoria, are the guests of Mr. and Mrs. R. Lewis.

* * *

Mr. and Mrs. Burton, of Qualicum Beach, are renewing acquaintances in Chemainus as the guests of Mr. and Mrs. Hart.

* * *

Mrs. McQuarrie, and her small son, of Vancouver, were recent guests of Mr. and Mrs. O. K. Dwyer.

* * *

Mr. Jackie Wyllie, of Youbou, visited his mother, Mrs. H. P. Wyllie, this week.

* * *

Mrs. Hill, who has been visiting friends in Vancouver and Qualicum, is now visiting her daughter, Mrs. Hart.

* * *

Mr. and Mrs. David Tyson, of Victoria, were recent guests of Rev. E. M. Cook.

* * *

Mr. and Mrs. A. Dunse, of Vancouver, who have been the guests of Mr. and Mrs. A. Howe, have returned home.

* * *

Mr. Leslie of Alberni, Mrs. Leslie of Vancouver and Miss Betty Jean Leslie of Vancouver, who have been the guests of Mr. and Mrs. R. English, have returned home.

* * *

Mr. Alec Halpenny, of Duncan, has been the guest of his sister, Mrs. Charles Savory, for several days.

* * *

Mrs. Charles Savory was hostess recently in honor of her son, Frank, the occasion being his fifth birthday. Hallowe'en favors were given each child. The tea table, decorated in black and yellow, was centred with a huge pumpkin.

* * *

Mrs. Frank Reede, of Springbrook Farm, had as her guests over the holiday Misses Allen, Jackson, Crick and Halse, of Vancouver.

* * *

The first of the Winter "computation series," W.B.A. card parties, was held in the K.P. Hall on Tuesday evening, thirteen tables being in play. Prize winners were Mr. George Folkard, Mrs. Cave, Mr. J. Webster and Mr. A. Thom. Refreshments were served by the social committee, followed by two hours of old time dancing. Besides the evening prize, scores will be kept for season prizes in the cards.

Qualicum Beach

Mr. and Mrs. George Irvine, with their baby son, are spending a week with Mrs. Irvine's parents, Mr. and Mrs. F. D. Whitmee.

* * *

Mr. H. R. McMillan, of Vancouver, has purchased the beach Summer residence of Mr. Jack Nichol.

* * *

Mrs. J. C. Bailey has returned home from Vancouver.

* * *

Mrs. J. Burgess is spending a few days in Vancouver.

* * *

Dr. and Mrs. C. Davidson are home again after a short visit to Victoria.

* * *

Mr. and Mrs. A. Fraser have returned from Victoria.

Little Bedtime Stories

How Mistah Mocking Bird Got His Voice

By THORNTON W. BURGESS

Peter Rabbit can't keep his tongue still. He simply can't, and that is all there is about it. If you want to keep a secret, don't tell it to Peter Rabbit. He means all right, does Peter. He doesn't tell purposely. Oh, my, no! It just pops out before he thinks. He is always dreadfully sorry then when it is too late, but of course that doesn't undo the mischief which sometimes has been done. Of course, lots of times no harm is done by Peter's habit of talking. There was none this time. Ol' Mistah Buzzard was surprised, but there was no harm to any one.

You see it was this way. Peter Rabbit had heard an ugly little whisper that Mistah Mocking Bird, who had just come to live in the Green Forest and on the Green Meadows, had not come honestly by his wonderful voice. Peter had gone straight to Ol' Mistah Buzzard and asked him about it. Ol' Mistah Buzzard had told Peter to come back next morning and he should hear all about how Mistah Mocking Bird had come by his voice.

Peter was so tickled that he told everybody he met, and even went out of his way to tell some. Of course everybody wanted to hear all about it, and so when Ol' Mistah Buzzard came sailing down out of the sky to his favorite tall dead tree in the Green Forest that morning he found half the little people of the Green Meadows and the Green Forest gathered there.

"Once upon a time," began Ol' Mistah Buzzard, "all the birds who make their homes up in the no'th had come down south to get warm, just like most of them do now every Winter. But somehow they were late starting, and the first thing they knew there was Ol' Jack Frost a-blowing his trumpet and a-twisting the leaves off all the trees. Away they all started, a-crowding each other, just as if there wasn't room enough in the air for all of 'em. But it wasn't any use, fo' right on their tail feathers rode Ol' Jack Frost.

"Of course every one of them had a cold when they reached mah ol' home 'way down south. Couldn't any of 'em sing a note, they had such sore throats. Now, Old Mother Nature used to get all the birds together every year soon after they reached the warm and sunny south for a grand concert, to see if they had been studying their music as they should, and had been taking care of their th'oats as they ought to. This time they hadn't much more'n shaken Ol' Jack Frost offen their tail feathers when Old Mother Nature sent word that she was all ready for the grand concert.

"Yo' never did see such a sick-looking lot of birds in all yo' born days. Here they couldn't sing a note and they hadn't any real good excuse to offer Old Mother Nature,

"This little no-account bird sang for Mistah Meadow Lark and all the others."

because they knew that they ought to have started south before they did. About this time along comes a no-account looking bird, what made his home in the south, and never did go far away from it. He wasn't pretty.

"He wore just a common, every-day sort of suit of grey and white, and nobody ever did pay much attention to him. They didn't then, until he came up bashful-like and offered to sing Mistah Meadow Lark's solo fo' him in the grand concert. Mistah Meadow Lark would have laughed only his th'oat was too sore. But this no-account looking bird just opened his mouth and out poured the very sweet voice of Mistah Meadow Lark. It seems he had sat around and listened and listened every Winter when Mistah Meadow Lark came back south until he could sing that song just as good as Mistah Meadow Lark hisself, and it was the same way with Mistah Cardinal and Mistah Redwing, and a whole lot more.

"Well, when the time for the grand concert came this little no-account bird hid in a thick tree and sang for Mistah Meadow Lark and all the others. But yo' can't fool Ol' Mother Nature, and its of no use to try. Her eyes twinkled as she called this po' little no-account bird out before all the other birds and asked why he had done it. He just hung his head and said, 'Cause Ah didn't want they'alls to get in trouble.'

"Then Ol' Mother Nature gave him a new name, and said that he should have the most wonderful voice in all the world, and he should be known as Mistah Mocking Bird. And it was just as Ol' Mother Nature said. And Ol' Mistah Mocking Bird's wonderful voice was handed down to his children and from them to their children and so on. And that is how mah friend Mocker, whom yo' all know, came by his wonderful voice."

Next story: "Peter Rabbit Grows Curious Again."

"I am deeply interested in discovering the lost tribes of Israel," said Mr. Musty, as he came in and sat down by the busy editor for an hour's talk on the subject.

"You are?" replied the man of resource. "Why don't you advertise for them. The business office is on the first floor. Here, boy, show the gentleman to the advertising department."

MAYNARD & SONS
AUCTIONEERS

AUCTION SALE

At Our Salesroom, 731-733 Johnson Street

TODAY, AT 1:30 P.M.

Furniture and Effects

Including: Splendid Walnut Dining-Room Suite, Mantel Model and Console Model Electric Radios, 3 small Chesterfields, nice Couches, 2 Sanitary Couches, very fine Brass Tray and Inlaid Stand, Mahogany and Oak Centre Tables, 3 Gateleg Dropleaf Tables, large upholstered Chairs, Fireside Seat, Morris Chairs, set of 6 Mahogany Chairs, Drapes, Curtains, large Mirror, leather Suitcases, Carpets, very good Walnut Bowfront Bed, several very good Beds (complete), several good Dressers, Chest of Drawers, Blankets, Sheets, Tea and Tablecloths, Pillows, etc.; personal effects of five estates; Watches and Jewelry, 3 good Steel Ranges, Parlor Stoves, Heaters, Circulating Heater, nice display of Dishes and Glassware, Kitchen Utensils, almost new Electric Percolator Set of 4 pieces, Trunks, Washing Machines, Garden Tools, Lawn Mowers, pair of very good Glass Doors and other Doors, etc.

Also Our Morning Sale at 10:30 of Poultry, Vegetables, Fruit, etc.

MAYNARD & SONS
A. J. Maynard, Auctioneer
Phone G 5921

Always Buy the Best

"SALADA" TEA

"Fresh from the Gardens"

718

Your Personality.....

The charm of your personality can be enhanced by the proper Permanent Wave. Our skilled operators know how to interpret the current mode to your particular type of beauty. Our Waves leave your hair soft and luxurious.

PERMANENT
FRENCH OIL
8 MONTHS' GUARANTEE **2.50** Reg. $5.00

Avalon Beauty Shoppe

1104 Douglas St. E 0522 ROOM 209

SEASON OF FOWL SUPPER IS HERE

Feast of Plenty and Flow of Oratory Mark Annual Festive's in Old East

CUMNOCK, Ont. (CP).—In a little country church, here, was staged an event which has its parallel throughout rural Ontario every Fall. Autumn in the farming districts of the province means fowl supper time, and countless small churches yearly prepare their annual feast.

It is not merely a church fete. It is a countryside institution—a tradition.

When Ontario's wooded farm lots change their green to crimson; when corn is stacked on fields dotted with yellow pumpkins; where there is a frosty tang in the air and maybe some chill moonlight over seared fields, fowl supper time is as sure as the season.

ANNUAL AFFAIR

Then the people prepare for their annual celebration. There may be church anniversary services on Sunday; the supper the following Monday or Tuesday. Meantime, all is bustle. Innumerable pumpkin pies are baked. Choice geese and chickens pass from pen to roasting pan. The orchards' finest apples receive a thorough polishing. The successes of the pickling season are brought up from farmhouse cellars to embellish the groaning board.

As soon as the "chores have been done," the countryside flocks to the church. Men stand around to discuss crops and politics, women hurry to the basement for a night's hard work.

PLATES OF PLENTY

There are no entrees or cocktails here; no soup and no side dishes. The dinner starts immediately with a huge plate of fowl and vegetables. The girls do the serrving, older women the kitchen duties. There are pumpkin pies with real whipped cream, lemon pies with genuine frosting, raspberry pies with "windmill" crusts; apple pies, raisin pies and every other kind. Then come cake and home-made bread, moistened by tea colored with rich cream. Verily, a feast of plentiful.

After the supper, there is a programme in the auditorium. Generally, the talent is local, with the district politicians and municipal officers taking the opportunity to greet the electorate. They labor over a story of two and sit down, confident of having once more catered to democracy's demands.

Usually all is over by 11 p.m.—cars are warmed up and the good old driving mare taken from the church sheds. The homeward trek begins. The annual fowl supper is a matter of local history for another year.

Judge A. K. Dysart Heads Governors

WINNIPEG, Oct. 11 (CP). — Mr. Justice A. K. Dysart last night was elected chairman, at a meeting of the board of governors of the University of Manitoba, succeeding D. C. Coleman, senior vice-president of the Canadian Pacific Railway, who was recently transferred to Montreal. H. A. Bergman, K.C., was named vice-chairman to succeed Mr. Justice Dysart.

BLUE SHARK IS SEA TRICKSTER

Skipper of Biological Expedition Tells Stories of Habits of Fish

GLACE BAY, N.S., Oct. 11 (CP).—With the harpooning of 1,000-pound tuna, and the successful angling of monster fish in Nova Scotia, and tall stories of sea monsters, and whales lifting schooners and tossing them about, old fish yarns are being revamped. The boys in the fish houses tell of seeing a fish hawk stealing a live lobster from a landing stage and fly away with it. When it had taxied about eighty feet, it came tumbling in a nose dive to the beach. Mr. Lobster had grabbed Mr. Fish Hawk around the neck and choked him to death. If you don't believe this one, try your thumb in the claw of a live lobster; but be sure you have a baseball mitt on your hand.

I interviewed Captain Calder, of the biological boat Zoarces, on fish stories. He said he believed almost all of them, and proceeded to tell some:

SEA OF WONDERS

"The sea is full of wonders and changes that keep us busy. Seaweed disappeared three years ago. It is back again. Fishing grounds are controlled a lot by the temperature of the water. Certain fish like certain degrees of heat or coolness, and our biological stations are studying that phase of ocean mystery.

"I really believe the blue shark has some brains. He is the worst trick player in the sea that I have had any contact with. He will snap off trawl lines for pure devilment. Last Summer, off Liverpool, a blue shark about nine feet long was swimming around the Zoarces, and I thought I'd try to fish for him. I baited a herring on a mackerel hook without a sinker and gave the line a turn on a stanchion. He rushed away a hundred yards, then turned and raced back like a torpedo, snapped the line with his teeth and got away.

HAD THE HERRINGS

"We could see him with the line hanging out the side of his mouth, so I baited another hook and got him again. He went through exactly the same performance, and had two herrings and two lines hanging from his mouth. The game was getting interesting, so I gave him the third herring; this time he swam past the floating bait, nipped the line and then swallowed the herring. He had now three lines hanging out of his mouth. I took a coil of wire and made a thirty-foot wire leader, to which was attached the fourth herring; this time he couldn't snap the line, and I brought him to the side of the ship. Two of the crew were ready with gaffs, and he was eventually dispatched by the axe." The captain can point out marks on the deck where some of the axe shots missed the shark and hit the oak.

He—She certainly is polished, doncha think so?

She—Yeah. Everything she says casts a reflection on someone.

Pluck Eyebrows Without Injury

LONDON.—A good word has been said for eye "make-up" by Dr. Marcelll Shaw, chief clinical assistant and senior registrar of the ophthalmic department of Guy's Hospital.

"I am often asked," he said, "by my women patients whether eye cosmetics are harmful. The beauty of a woman's eyes may be enhanced by the aid of cosmetics. No medical reason exists for discouraging their use. Very often women ask me: 'May I pluck my eyebrows?' and I tell them to pluck their eyebrows as much as they like.

TANK IN FLAMES CHASES COMRADE

Spectators at British Army Games Get Extra Thrills—Soldiers Have Narrow Escapes

WANBOROUGH, England (CP)—This was something more than an ordinary "sham-fight." A sixteen-foot 180 horsepower army tank with its 100 gallons of gasoline in flames and with blank shells and machine-gun ammunition exploding, dashed down Callis Hill one night during army manoeuvres. It scattered soldiers, firemen, policemen and villagers. A smaller tank, manned by Private John Bentley, the driver, stood in the path of the flaming runaway monster.

It was just after midnight. The spectators, having themselves reached places of safety, held their breath. They saw Bentley wrench his great juggernaut round and drive it at full speed down-hill with the flaming mass hot on his heels. Then, as the runaway seemed about to crash into him, he swerved to the side of the road.

JUST IN TIME

Bentley was just in time—but as the blazing car passed him his own tank shot against a telegraph pole, snapped it at its base, climbed a high bank and somersaulted, landing on its back. Trapped underneath for a few moments, the driver crawled out and calmly replied to a would-be rescuer: "Oh, I'm all right."

The burning tank finally embedded itself in a bank, and the peril was at an end. No one had been injured, the crew of six having escaped when the tank suddenly burst into flames while at the head of a column moving from Gloucester to Hungerford.

For some time the petrol blazed, despite the efforts of soldiers and Swindon fire brigade and others to smother it. At intervals there were deafening explosions, the tank having 800 rounds of machine-gun ammunition and many blank three-pounder shells on board.

It was when the brakes melted that the tank suddenly began its downhill dash.

"This is Barcelona," exclaimed the wireless enthusiast with pride. "Yes," said his grandmother, as the atmospherics began, "I can hear them cracking nuts."

Make these 3 tests

YOU'LL KNOW WHY ST. CHARLES EVAPORATED MILK IS *BETTER*

TRY THIS: Open a can of St. Charles Milk. Note the creamy color—the smooth consistency—the pure fresh flavor.

TRY THIS: Have a cup of coffee "creamed" with St. Charles. It blends so smoothly, tastes rich and fresh. And saves you money.

TRY THIS: Make mashed potatoes with St. Charles Milk. That pure fresh flavor gives greater deliciousness.

Why is St. Charles Evaporated Milk different . . . better? The reason begins way back on the farm where it comes from! Cows, barns, milkers, equipment are carefully inspected. And when the milk arrives at the spotless Borden plants, tests are made for flavor, purity, richness and body—the most rigid tests ever evolved in the industry.

That's why—for your coffee, or your cooking, it pays to insist on St. Charles.

It's Better—*And you can prove it.*

401

Borden's

ST. CHARLES MILK

MADE IN BRITISH COLUMBIA AT OUR CONDENSARY—SOUTH SUMAS

The Daily Cross-Word Puzzle

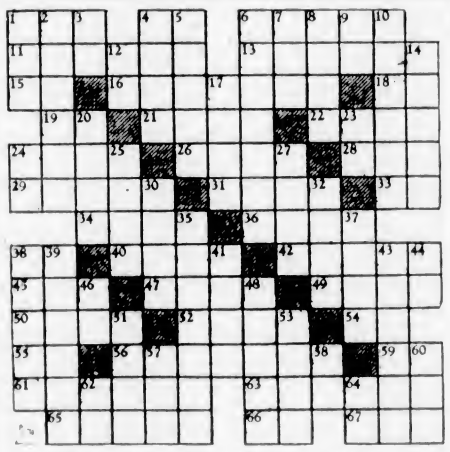

ACROSS

1. Border.
4. Note of scale.
6. Arrogant.
11. An ape-man.
13. Clear.
15. Parent (coll.).
16. Annoying.
18. French article.
19. Toward.
21. Dispatched.
22. Tidy.
24. For fear that.
26. Tropical fruit.
28. Goddess of mischief.
29. To find value.
31. Persian fairy.
33. Teutonic deity.
34. Greek war god.
36. Terrible.
38. To depart.
40. Pledge.
42. Saltpeter (variant).
45. To carry heavily.
47. Paper measure.
49. Lounge.
50. On the ocean.
52. In shelter.
54. Canadian province (abbr.).
55. Pronoun.
56. Camel corps.
59. Since.
61. To draw back.
63. A third, in music.
65. Ventured.
66. Compass point.
67. Poetic for evening.

DOWN

1. Chance.
2. Cheers up.
3. Parent (coll.).
4. Pelts.
5. Inquired.
6. Conspired.
7. Margin.
8. Sign.
9. Above.
10. To expand.
12. Chinese measure.
14. To prevent.
17. To break suddenly.
20. Mountain in Thessaly.
23. Babylonian deity.
24. Note of scale.
25. South sea root.
27. Ireland.
30. Period of time.
32. Part of eye.
35. Boiled.
37. A short jacket.
38. The white of egg.
39. Expelled.
41. Healthy.
43. To rub out.
44. Symbol for radium.
46. Earth goddess.
48. Softens.
51. Genus of maples.
53. Great Lake.
57. American author.
58. Old pronoun.
60. Japanese coin.
62. Symbol for calcium.
64. Note of scale.

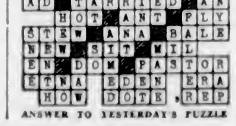

ANSWER TO YESTERDAY'S PUZZLE

DAVID SPENCER LIMITED.

ESTABLISHED 1873

61ST ANNIVERSARY

Draperies and Stationery

Featured Today

Mill Ends of
CELANESE DRAPERY TAFFETA
Reg. $1.25 a Yard. On Sale, Per Yard **50¢**
50-Inch Celanese Taffeta—in ends up to 5 yards long—and many pieces in the same color. At, a yard ..... 50¢
—Draperies, 2nd Floor

CURTAIN MADRAS
Two Specials at, a Yard
19¢ and **29¢**
Scotch Madras in a very fine grade and attractive designs.
36-Inch, a yard ..... 19¢
45-Inch, a yard ..... 29¢
—Draperies, 2nd Floor

An Opportune Time to Buy

Ruffled Curtains

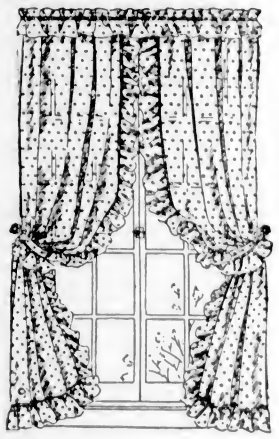

The Prices Are Exceedingly Low

Ruffled Curtains, 2¼ yards long—made of white or ivory scrim—with ruffles or plain marquisette. Complete with tie-backs, a pair ..... **49¢**

Ruffled Curtains, 2¼ yards long—of ivory scrim—with Priscilla valance and bottom relieved with printed voile. A pair ..... **98¢**

Ruffled Curtains, 2¼ yards long—ODD LINES From Our Regular Stock. Some have separate valance, others with Priscilla valance. Every pair a snap. Values, a pair, to $2.75 for **$1.25**

Ruffled Curtains, 2¼ yards long, made of a superior grade marquisette. A choice of fancy marquisette in ivory, white or ecru, in self designs—or in colors. Finished with Priscilla top and complete with tie-backs. A pair **$1.75**

—Draperies, 2nd Floor

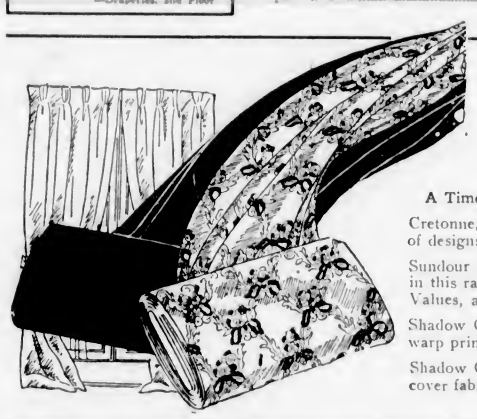

CRETONNES

In a Great Selection at
ANNIVERSARY SALE PRICES

A Time to Buy and Save on Your Draperies for Winter

Cretonne, 36 inches wide. Shown in a large choice of designs. Values, a yard, to 29c for ..... **19¢**

Sundour Printed Linens, 36 inches wide; guaranteed colors in this range of Printed Linens. Values, a yard, to $1.75 for ..... **98¢**

Shadow Cloth, 31 inches wide. Genuine English warp printed. In fine designs. A yard ..... **39¢**

Shadow Cloth, 48 inches wide. A superior loose-cover fabric—being extra wide. A yard ..... **59¢**

—Draperies, 2nd Floor

1,000 PAPER-BACK NOVELS
An entirely new selection of titles that we have not sold before in this popular edition! Priced at
2 for **25¢**
—Books, Lower Main Floor

300 LIBRARY DISCARDS
Used Volumes, from the shelves of our Lending Library, to clear at, each
25¢
—Books, Lower Main Floor

100 SWING PHOTO FRAMES
New Designs—That Swing From the Side or Back and Forward
TWO SIZES—7 x 9 and 8 x 10 inches. Each **$1.00**
—Stationery, Lower Main Floor

Boxed Stationery
Notepaper and Envelopes—some with lined envelopes—other boxes of kid-finished stationery. Per box ..... **69¢**
—Stationery, Lower Main Floor

ENVELOPES
Linen, English Vellum and Business Envelopes. Special ..... **3** pkts. for **25¢**
—Stationery, Lower Main Floor

LOOSE-LEAF SNAPSHOT ALBUMS
Size 7 x 11 Inches. At ..... **15¢**
Refills—2 for 15¢
These are good value and very suitable for making special collections of holiday snaps.
—Stationery, Lower Main Floor

SCRAP BOOKS
With gay covers for youngsters and quieter covers for grown-ups. Colored or white sheets. Excellent values at ..... **15¢**
—Stationery, Lower Main Floor

ARCADE SPECIALS IN CHINA AND GLASSWARE
On the Bargain Highway

Covered Marmalade or Jam Jars	19¢
Fancy Covered Cheese Dishes	19¢
Refrigerator Jars, Beeleeke pattern	19¢
Decorated China Sugar and Cream Sets, a set	19¢
2-Piece Jardiniere Sets, a set	18¢
Fancy Colored Vases	15¢
Green Glass Jars, for sugar or flour	19¢
Fancy Berry Bowls	12¢
Round Fireproof Pudding Dishes, each	19¢
Oval Fireproof Pudding Dishes, each	19¢

—Bargain Highway

Fine Quality
PRINTED LINENS AND CRETONNES
Regular $1.25 Per Yard. Mill Ends, Per Yard ..... **50¢**
This line is a range of our better quality fabrics, in 5 to 10-yard lengths, insufficient for a Chesterfield but fine for the odd chair or drapes. At, a yard ..... 50¢
—Draperies, 2nd Floor

THREE BIG SPECIALS

We Are Making
LOOSE COVERS
For Chesterfield Suites At Three Special Prices

A Set of Loose Covers made to order, for Chesterfield and two chairs — from English warp-printed shadow cloth—for **$29.75**

A Set of Loose Covers for 3-piece suites—made of block-printed cretonnes and fine shadow cloth. A set **$35.00**

Set of Loose Covers for 3-piece Chesterfield suites. Made of printed linen and excellent cretonnes **$39.75**

—Draperies, 2nd Floor

MILL ENDS OF FINE MARQUISETTE
Regular Values to 39c.
On Sale Today, Per Yard ..... **22¢**
40-Inch Marquisette, in plain or fancy figured effects. Superior quality. A yard ..... 22¢
—Draperies, 2nd Floor

MADRAS CURTAINS, A PAIR, 89c
Bordered Madras Curtains, 36 inches wide and 2¼ yards long. These are of serviceable quality. Cream color.
—Draperies, 2nd Floor

A SPECIAL PURCHASE OF CROWN DUCAL WARE
In "Tulip" Decoration

Cake Compotes, each	$1.50
Sugar and Cream Sets	50¢
Egg Sets, for four	75¢
Toast Racks, two sizes	35¢ and 50¢
Teapot Stands	35¢
Marmalade Jar	50¢
Cruets, each	50¢
Tea Sets, of 21 pieces, a set	$3.95

Outstanding Values That Cannot Be Duplicated!
—Chinaware, Lower Main Floor